AN AERO SCHOOL
Which will have from thirty to forty students and which will also be a manufactory for flying machines, is scheduled this fall
FOR WACO

Waco Morning News

WHILE CARRANZA
Is still arguing that he wants American troops withdrawn from Mexico, thousands of National Guardsmen are passing through Waco
TO THE BORDER

Complete Service of the Associated Press

WACO, TEXAS, SATURDAY, JULY 1, 1916.—10 PAGES

VOLUME 5, NUMBER 257

WAR ONLY AS LAST ALTERNATIVE SAYS WILSON

RIGHT OF UNITED STATES TO KEEP MEN IN MEXICO IS DENIED BY CARRANZA

Memorandum in Reply to Lansing's Note Challenges Correctness of Statements Made, Expresses Surprise That Washington Should Be Offended at Carrancista Document and Declares Presence of American Troops Below Rio Grande Invites Bandit Raids.

Mexico City, June 30.—The foreign office today issued a memorandum in reply to Secretary Lansing's recent note, in which the correctness of assertions in the communication from Washington were repeatedly denied. The memorandum declared that the United States had no right to maintain its armed forces on Mexican soil.

Emphatically reiterating the Mexican government's position denying the right of the United States to keep armed bodies in Mexico, the memorandum denies energetically that the Mexican government has protected bandits who had committed depredations in the United States and defies Washington to produce proof of the assertion.

The memorandum contains thirty-five counts. Although not in the form of a direct reply to the Washington note, it is considered equivalent to an answer to that document.

It expresses surprise that the Washington government should be pained at the tone and contents of the Carranza document, since it maintains that the United States has sent to the constitutional government not only one but many discourteous and even overbearing notes.

Blame for the Santa Ysabel massacre was placed on the so-called impulsive, irascible disposition of Charles Watson, general manager of the Cusihuiriachic company, and General Scott and General Funston are accused of bad faith and lack of honor in misleading General Obregon in an alleged evasive reply regarding the crossing of American troops into Mexico after the Glenn Springs raid.

The memorandum asserts that while it is true that the United States arrested General Huerta, the motive which prompted this act was not for the purpose of aiding the constitutional government, but because the United States feared that General Huerta was plotting with Germany.

The note concludes by declaring that the presence of American troops in Mexico invites rather than prevents bandit raids along the border.

The memorandum was issued at the same time that the foreign office authorized publication of Secretary Lansing's recent note.

"It appears strange that the department of state of the United States should be displeased with the tone of the note of this government of May 22, which it terms discourteous when the same department has addressed to the constitutionalist government not one but many notes in tones not only discourteous but threatening.

SAYS MANY MEXICANS KILLED.

"During the period alluded to in this note 148 Mexican citizens have been murdered in American territory by American citizens and even by the authorities of the United States, this despite the fact that both nations were in a state of profound peace and in none of these cases, despite repeated remonstances by the Mexican ambassador at Washington have any of the guilty been exemplarily punished.

"It is untrue that the Mexican government has protected in any instance criminals attacking American territory. The Mexican government has done all in its power to protect foreign subjects. The fault lies with foreigners, especially Americans who insisted on remaining in disturbed districts despite the repeated warnings

CONTINUED ON PAGE TWO.

PERSHING COUNTS ON THESE MEN IN MEXICAN OPERATIONS

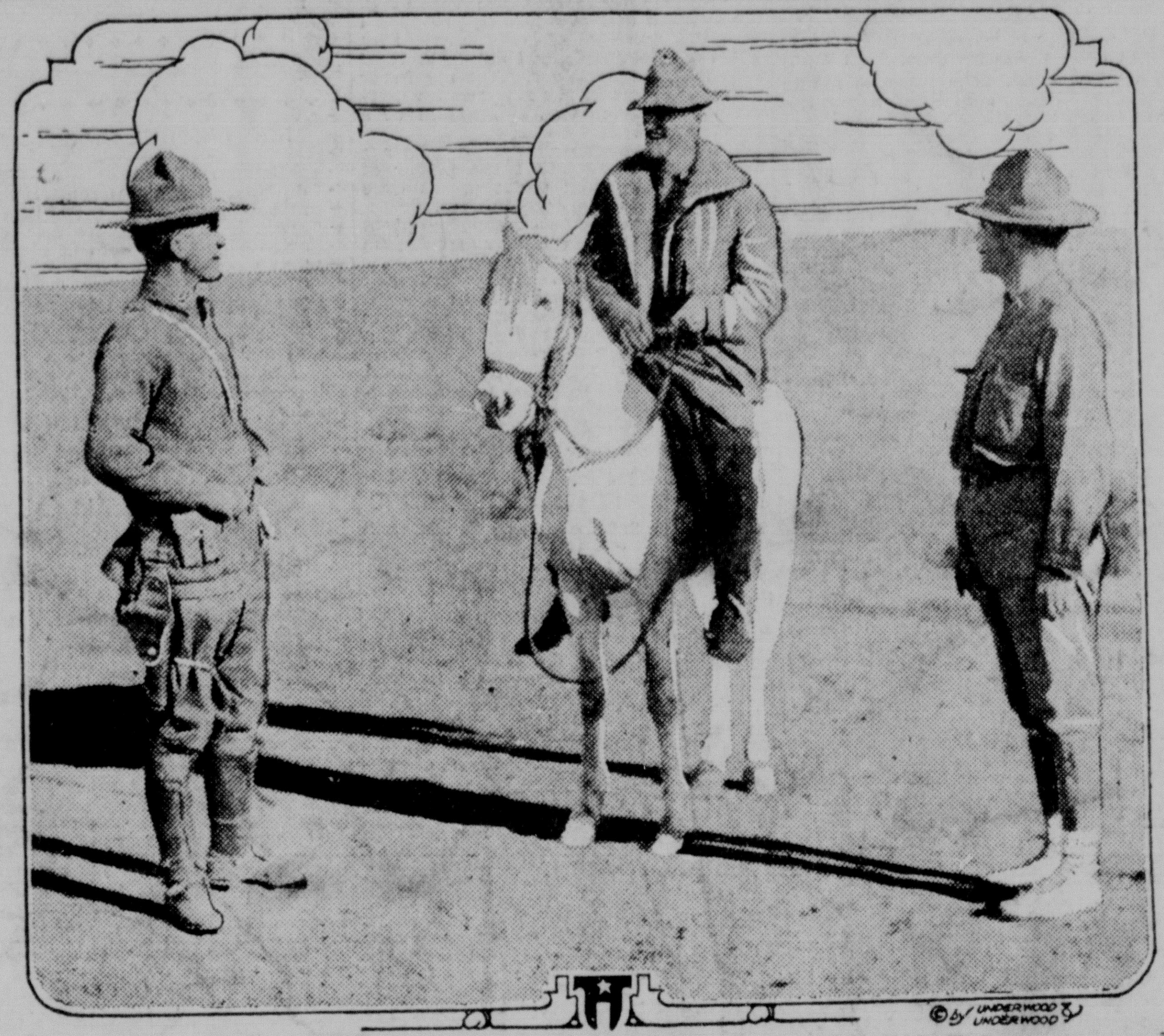

Left to right: Capt. A. E. Phillips, Lieut. Henry A. Meyer and Lieut. D. H. Scott.

These three men are valuable aids to Pershing in his Mexican operations. Lieutenant Meyer while leading a detachment of the 10th cavalry picked up on the desert three troopers sent by Captain Morey with a report of the engagement which took place at Carrizal. Captain Phillips is at the head of the machine gun troop, 10th cavalry. Lieut. D. H. Scott is a son of Gen. Hugh L. Scott, commander in chief of the U. S. army.

NO GLORY FOR AMERICA IN CONQUEST OF MEXICO PRESIDENT'S CONCLUSION

Not Duty of United States "To Carry Self Defense to Point of Dictation Into Affairs of Another People"—Utterances at New York Press Club Banquet Loudly Cheered—Not a Servant of Those Wishing to Enhance Mexican Investments, Declares Wilson.

New York, June 30.—President Wilson made it plain in his speech at the New York Press club banquet tonight that he will not countenance a war with Mexico until there is no other alternative for settling the border troubles.

Again he declared that he was ready to sacrifice his own political fortunes in order to carry out his convictions as to what would be the just course to pursue in the situation.

The president's audience, composed of newspapermen, state and municipal political leaders and other prominent in public life, signified their indorsement of his position by repeated outbursts of applause. When he asked if the glory of American would be enhanced by a war of conquest in Mexico, shouts of "No" came from all parts of the banquet hall. A similar response was made to his query whether it is America's duty to "carry self-defense to the point of dictation into the affairs of another people."

The president dwelt also on his efforts to serve the whole people, thousands of whom, he said, are appealing to him to maintain peace as long as possible.

SERVANT OF RANK AND FILE.

"I have constantly to remind myself," he said, "that I am not the servant of these who wish to enhance the value of their Mexican investments, but that I am the servant of the rank and file of the people of the United States."

Bainbridge Colby, who placed Theodore Roosevelt in nomination for the presidency at the progressive convention at Chicago, paid President Wilson high tribute in an address, but did not declare unqualifiedly that he would support him in the coming campaign, as it was reported he would do.

PROGRESSIVES WILL SUIT SELVES.

"I am a progressive," he said. "I was one of the party's organizers. I shall stick by the ship until it is recognized by passengers, crew and officers alike that it must be abandoned. I cannot leave until the water is up to my chin. I will say this, however, speaking for the rank and file, that the friends of Woodrow Wilson in the party are legion. The stalking horse of the national committee may vote down the resolution to leave the votes of progressives to their own conscience, but I think the actions of progressives are to be determined and dictated by their individual judgment and nothing else."

President Wilson arose from his seat and shook hands with Mr. Colby as he finished speaking. Later the president paid tribute to Mr. Colby's generosity.

Mayor John P. Mitchel, Ralph Pulitzer and Irvin S. Cobb also spoke. President Wilson did not begin to speak until almost 11 o'clock.

The presidential party, which included Mrs. Wilson, who occupied a seat of honor in a balcony behind huge American flags; Dr. Cary T. Grays— and Secretary Tumulty, left for Washington at 12:30 o'clock.

PRESIDENT WILSON'S SPEECH.

In his address President Wilson said: "I realize that I have done a very imprudent thing; I have come to address this thoughtful company of men without any preparation whatever. If I could have written as witty a speech as Mr. Pulitzer I would have written it. If I could have written as clear an enunciation of the fundamental ideas of American patriotism as the mayor I should have attempted it. If I could have been as appealing a person and of as feeling a heart as Mr. Colby I would have felt safe. If I could have been as generous and interesting and genuine as Mr. Colby, I should have felt that I could let myself go without any preparation. But, gentlemen, as a matter of fact, I have been absorbed by the responsibilities which have been frequently referred here tonight and that preoccupation has made it impossible for me to forecast even what you would like to hear me talk about.

"There is something very oddly contradictory about the effect you men have on me. You are sometimes, particularly in your photographic enterprises, very brutal to me, and you sometimes invade my privacy even to the extent of formulating my judgments before they are formed, and yet I am tempted when I stand face to face with you to take off all guard and merely expose myself to you as the fallible human being that I am.

"Mr. Colby said something that was among the few things I had forecast to say myself. He said that there are some things which it is really useless to debate because they go as a matter of course.

"Of course it is our duty to prepare this nation to take care of its honor and of its institutions. Why debate any part of that except the detail, except the plan itself, which is always debatable?

"Of course it is the duty of the government, which it will never overlook to defend the territory and people of this country. It goes without saying that it is the duty of the administration to have constantly in mind with the utmost sensitiveness every point of national honor.

"But, gentlemen, after you have said and accepted these obvious things your program of action is still to be formed. When will you act and how will you act?

TO STRIKE IS EASIEST THING.

"The easiest thing is to strike. The brutal thing is the impulsive thing. No man has to think before he takes aggressive action but before a man really conserves the honor by realizing the ideals of the nation he has to think exactly what he will do and how he will do it.

"Do you think the glory of America would be enhanced by a war of conquest in Mexico? Do you think that any act of violence by a powerful nation like this against a weak and destructive neighbor would reflect distinction upon the annals of the United States?

"Do you think that it is our duty to carry self defense to a point of dictation into the affairs of another people? The ideals of America are written plain upon every page of American history.

"And I want you to know how fully I realize whose servant I am. I do not own the government of the United States even for the time being. I

CONTINUED ON PAGE TWO.

GUARDSMEN BEGIN ARRIVING AT BORDER

FIRST ILLINOIS REGIMENT GOES INTO CAMP AT FORT SAM HOUSTON.

Seventh New York Sent to Brownsville—Utah Battery at Nogales.

San Antonio, June 30.—The First Illinois infantry, Colonel Sanborne commanding, arrived at Fort Sam Houston tonight and went into camp. The first battalion, headquarters company and supply company, reached San Antonio late this afternoon, the second battalion at 8 o'clock and the third battalion two hours later.

The Seventh New York regiment reached San Antonio late tonight and was transferred without detraining to the San Antonio and Aransas Pass railroad which will carry them to their station near Brownsville. It was said at headquarters tonight that when it was announced that the New York troops would be sent to Brownsville, it was not meant that all of them would be stationed in Brownsville but that they would be quartered in the Brownsville district. Arrangements have been made to have certain units detrain at points throughout that troubled section nearest to their stations. Other New York regiments including the seventy-first infantry are expected shortly but definite news of their movements was withheld.

The First Illinois marched at once to the camp assigned to them known as Camp A, at the head of the line provided for the Illinois and Wisconsin brigades. The first regiment will be followed twenty-four hours from now by the Second Illinois regiment, while the third unit of the first brigade, the Seventh Illinois, is expected to reach camp Sunday night. It is hoped that the entire two Illinois brigades will reach Fort Sam Houston within five or six days. The second regiment will be located at Camp B, and the seventh at Camp C. These camps previously were occupied by the Texas guardsmen now on the border and are fully equipped. The camp designed for the First Illinois cavalry adjoins the site selected for the Wisconsin brigade.

The work of locating the national guard organization when they arrive at their stations has been thoroughly systematized. When the troop train arrives, the commanding officer is met by a representative of the quartermaster's department and handed an envelope containing a blue print of the camps and surrounding country and the roads to each site. The envelope also contains a list of information indispensible to the commander including the names, addresses and telephone numbers of the commanding officers, the location of post and telegraph offices and quarters depots and answering every question he might have to ask. All that is necessary for the commander to do is to consult the map, march his men to their allotted camp and report his arrival to the adjutant general.

The work of medical examination and of swearing the guardsmen into the federal service will go forward at once.

No news of clashes between United States troops and Mexicans were reported to General Funston tonight from any point.

The Illinois regiment was the second command called out by the president June 18 to reach its station, a battalion of Utah artillery having reached Nogales earlier today.

GERMAN SUBMARINE IN CHESAPEAKE BAY

New York, June 30.—The Trans-Atlantic Trust company of this city, which has been recognized here as an unofficial financial agent of the Austrian and German governments, announced today in a half-page advertisement in the Hungarian daily Amerikai Maigiar Nepszava, that the German submarine so frequently reported as being on the way here from Hamburg, reached Baltimore Thursday morning and is now concealed somewhere nearby, presumably under the waters of Chesapeake bay.

The directorate of the Trust company includes the name of the Austro-Hungarian consul general, Alexander Nuber von Pereked.

Officials of the trust company refused to make known the exact whereabouts of the mysterious craft.

VOLUNTARY FORECAST.

By Isidor Block, D. O. S., F. R., Met. S., Optician and Meterologist.

Generally fair with still a probability of scattered showers.

There is an extensive area of low pressure extending from Minnesota southwestward, and this of itself would have a tendency to cause local showers. The temperature at Phoenix, Ariz., yesterday was again hovering around 104, with the mercury at El Paso at 102. Scattered showers have fallen practically all over the country.

Local Readings.

Local readings for the twenty-four hours ending at 7 o'clock last night: Maximum temperature 93½ at 3 p. m., minimum 74 at 6 a. m.; barometer 29.98, humidity .50, wind passage 197 miles, fastest 26 miles an hour at 4 p. m.

Government Forecast.

Washington, June 30.—Forecast: East Texas—Saturday unsettled, warmer in northeast portion; Sunday unsettled.

West Texas—Saturday and Sunday fair.

ALLIES VICTORIOUS IN ALL DIRECTIONS

RUSSIANS CAPTURE KOLOMEA AND FRENCH RETAKE THE THIAUMONT WOOD.

Italians Pressing Austrians Back and the British Are Bombarding German Lines.

By the Associated Press.

The French and British continue their raids against the Germans in France, the French having captured the Thiaumont wood northeast of Verdun and the British having kept up their bombardment of German trenches and their incursions into German positions by raiding parties. The Russians have taken Kolomea, an important railway junction leading to Lemberg in Galicia, and the Italians continue to advance against the Austrians in the Trentino region.

The struggle for the possession of the Thiaumont work taken by the German crown prince's forces from the French a week ago was most severe, the position changing hands several times in the incessant fighting.

Violent bombardments have marked the fighting on the remainder of the front around Verdun, particularly on the sector of Hill 304.

The British are keeping up their tactics of destroying by artillery fire the German first and second line trenches from Ypres to the Somme. Unofficially, it is reported that the British are expending more than a million shells a day in this work.

In addition to the capture of Kolomea, the Russian also have taken the town of Obertine, northeast of Kolomea and several other villages north and south of that point.

On the front in Russia from the Galician border to the region of Riga there have been battles at various points, but with no decisive results.

The Italians have taken Griso and several mountain positions southeast of Trent. Their advance against the Austrians also has resulted in the capture of nearly a thousand prisoners, as well as stores of arms and ammunition. Vienna claims only the repulse of attacks in this sector.

An unofficial report of a battle between Russian and German squadrons in the Baltic sea south of Stockholm on Thursday has been received in London from Stockholm.

Bombardment Heavy.

British Headquarters in France, June 30.—The fourth day of the British bombardment of the German positions sees no dimunition of the volume of fire, which continues along the whole line without cessation day or night, cutting barbed wire entanglements, demolishing first and second lines of German trenches and placing curtains of fire on the roads and communicating trenches.

Considerably more than a million of shells a day are being expended and there seems to be no limit to the supply of them. British infantry actions have been limited thus far to raids under cover of artillery and trench mortar fire, which ascertains the state of the German wire and trenches. The new type of British mortar is capable of such rapid fire that six shots in the air at once proved highly serviceable both in cutting of wire and the smashing of trencues.

Last night the sky from twenty to thirty miles in the rear toward the east was brilliant as if with the glare of the aurora borealis from dusk to dawn. This was the only illumination along the roads for the movement of trucks and automobiles, none of which carried lights. From a point near a group of batteries the correspondent witnessed a scene of grandeur under the canopy of a cloudless and moonless night, with broad sheets of flame and ugly flashes and darts of fire over the area of action.

Today the sun is breaking through the overcast sky for the first time in three days and is welcome to the artillery observers.

Defiant Answer Expected With Strong Assurances Of Border Protection

Washington, June 30.—Although no official reply from the Carranza government to the American demand for an explanation of its purposes had been received tonight, private advices tonight from Mexico City indicated that a defiant answer was being prepared.

The unconciliatory character of a memorandum published in Mexico City today, specifically denying all the allegations of the previous American note in answer to Carranza's demand for withdrawal of the troops, appears to bear out these advices. Intimations have reached officials here, however, that the de facto government may give strong assurances in its note that border raids will be prevented by a strong patrol of Mexican troops if the United States will withdraw its forces.

Although Special Agent Rodgers at Mexico City was informed two days ago that he might expect to be handed the Mexican note that day, he has made no mention of it in later dispatches. Some officials believed it possible the communication would come through Mr. Arredondo and that its actual delivery would be conditioned on the situation at the time he received it. Efforts at arranging mediation favored by Carranza officials led to the belief that the reply would be withheld at the last moment if there seemed any chance that the Washington government would listen to such proposals.

Another communication was sent to the state department today by Mr. Arredondo protesting against the shooting of a Mexican customs inspector by American soldiers stationed at Ysleta, Texas, as reported by Mexican Consul Garcia at El Paso. According to Mr. Garcia the soldiers fired across the Rio Grande at two customs officers without any provocation whatever. The body of the dead Mexican was removed by his companion after dark, it was said.

The cabinet had no official advices in any way changing the situation when it assembled today at a regular meeting. The crisis was discussed and later it was stated that no change in policy was contemplated. Immediately after the meeting President Wilson left to keep speaking engagement tonight in New York.

There is every reason to believe Mr. Wilson will act promptly if the Carranza government formally accepts the construction placed upon its orders to General Trevino in Secretary Lansing's note and which it has been asked either to affirm or withdraw. Mr. Lansing characterized the order an act of deliberate hostility.

ACTION NOT EXPECTED BEFORE WEDNESDAY.

How long the administration is prepared to wait for a formal statement of the de facto government's intention toward American troops in Mexico has not been revealed. It is probable, however, that President Wilson will not act before Wednesday, at the earliest, unless some development forces him to go before congress tomorrow. The house will adjourn tomorrow over the Fourth of July.

At the war department, measures to furnish a military force along the border adequate for any emergency continued to go forward with unabated speed. A censorship of all official news as to movements of individual units of the National Guard was applied for the first time, orders of a similar nature already having gone out to departmental commanders.

Major Douglas MacArthur, engineer corps, attached to the general staff, assumed his duties as military aide to the secretary and directly in charge of all war department information dealing with the Mexican crisis. He issued his first official communication as to troop movements and departmental activities during the day. Information that might be of value to an enemy was deleted from dispatches made public.

It was stated officially that mobilization of the troops was proceeding at a rate that exceeded the expectations of the general staff. Prompt and efficient co-operation from railroads and merchants throughout the country has eliminated confusion and delay. It now is estimated that the entire force called out under President Wilson's order of Sunday, June 18, will be on the border within another two weeks, armed, equipped and supplied for a campaign of any kind.

FRAMING DRAFT OF PROCLAMATION.

The framing of a proclamation applying to the National Guard, the drafts authorized in the resolution authorized by congress this week, was begun by legal officers at the war department. It will be ready for President Wilson's signature whenever he decides that step is necessary.

With regard to ordnance and quartermaster's supplies for the army now being forwarded to the front, it was said that ample provision has been made for all the present force and also to care for proper reserves. There is no shortage of small arms or ammunition and field artillery can be supplied faster than men can be trained to handle the guns.

Officers of the general staff are elated over the success of the plans they had mapped out for the mobilization. It has been accomplished through decentralization of authority, placing on each official a definite duty he is to perform without reference to any higher authority and requiring that he perform it promptly.

Federal Bond Issue Plan To Meet Mexican Emergency If Other Funds Give Out

Washington, June 30.—An agreement under which congress is expected to authorize a federal bond issue to meet the extraordinary expenses of the Mexican emergency was reached today by administration leaders. Under the plan such an issue actually would be made only in case the ordinary resources of the treasury and the additional $210,000,000 expected from the administration revenue bill prove insufficient.

What form the bonds will take should an issue be found necessary, has not been determined. Some leaders favor issuance of some of the Panama canal threes of which a balance of $240,569,000 remains in the treasury and others believe a special emergency bond should be put out. Treasury officials emphasized, however, that in view of a net balance of close to $200,000,000 on hand at the end of the fiscal year tonight, the authority asked of congress might not have to be invoked.

The whole revenue situation has been gone over minutely in a series of conferences between McAdoo, Chairman Simmons of the senate finance committee and Chairman Kitchin of the house ways and means committee.

Mr. McAdoo is understood to have presented President Wilson's views that the extraordinary expenses of the Mexican crisis should not be met out of current revenues and the committee chairmen agreed that a bond issue might be advisable.

Another result of the conference was a decision to put the new revenue bill through immediately. It probably will be passed by the house next week. The exact amount of the treasury surplus for the fiscal year will not be known until tomorrow but at the close of business yesterday it was $174,171,845 and officials believed today's receipts would increase it to more than $200,000,000. Total income tax receipts up to today were $68,191,675 as compared with $43,,525,149 a year ago.

Internal revenue offices throughout the country kept open until midnight and the yearly total from the tax was expected to amount to more than $115,000,000. Nearly fifty per cent of the $85,000,000 it yielded last year came in during the last day of the fiscal year. The total ordinary receipts for the year including June 29, were $712,654,574.

AN AERO SCHOOL
Which will have from thirty to forty students and which will also be a manufactory for flying machines, is scheduled this fall
FOR WACO

Waco Morning News

WHILE CARRANZA
Is still arguing that he wants American troops withdrawn from Mexico, thousands of National Guardsmen are passing through Waco
TO THE BORDER

Complete Service of the Associated Press | WACO, TEXAS, SATURDAY, JULY 1, 1916.—10 PAGES | VOLUME 5, NUMBER 257

WAR ONLY AS LAST ALTERNATIVE SAYS WILSON

RIGHT OF UNITED STATES TO KEEP MEN IN MEXICO IS DENIED BY CARRANZA

Memorandum in Reply to Lansing's Note Challenges Correctness of Statements Made, Expresses Surprise That Washington Should Be Offended at Carrancista Document and Declares Presence of American Troops Below Rio Grande Invites Bandit Raids.

Mexico City, June 30.—The foreign office today issued a memorandum in reply to Secretary Lansing's recent note, in which the correctness of assertions in the communication from Washington were repeatedly denied. The memorandum declared that the United States had no right to maintain its armed forces on Mexican soil.

Emphatically reiterating the Mexican government's position denying the right of the United States to keep armed bodies in Mexico, the memorandum denies energetically that the Mexican government has protected bandits who had committed depredations in the United States and defies Washington to produce proof of the assertion.

The memorandum contains thirty-five counts. Although not in the form of a direct reply to the Washington note, it is considered equivalent to an answer to that document.

It expresses surprise that the Washington government should be pained at the tone and contents of the Carranza document, since it maintains that the United States has sent to the constitutional government not only one but many discourteous and even overbearing notes.

Blame for the Santa Ysabel massacre was placed on the so-called impulsive, irascible disposition of Charles Watson, general manager of the Cusihuiriachic company, and General Scott and General Funston are accused of bad faith and lack of honor in misleading General Obregon in an alleged evasive reply regarding the crossing of American troops into Mexico after the Glenn Springs raid.

The memorandum asserts that while it is true that the United States arrested General Huerta, the motive which prompted this act was not for the purpose of aiding the constitutional government, but because the United States feared that General Huerta was plotting with Germany.

The note concludes by declaring that the presence of American troops in Mexico invites rather than prevents bandit raids along the border.

The memorandum was issued at the same time that the foreign office authorized publication of Secretary Lansing's recent note.

"It appears strange that the department of state of the United States should be displeased with the tone of the note of this government of May 22, which it terms discourteous when the same department has addressed to the constitutionalist government not one but many notes in tones not only discourteous but threatening.

SAYS MANY MEXICANS KILLED.

"During the period alluded to in this note 148 Mexican citizens have been murdered in American territory by American citizens and even by the authorities of the United States, this despite the fact that both nations were in a state of profound peace and in none of these cases, despite repeated remonstances by the Mexican ambassador at Washington have any of the guilty been exemplarily punished.

"It is untrue that the Mexican government has protected in any instance criminals attacking American territory. The Mexican government has done all in its power to protect foreign subjects. The fault lies with foreigners, especially Americans who insisted on remaining in disturbed districts despite the repeated warnings

CONTINUED ON PAGE TWO.

Defiant Answer Expected With Strong Assurances Of Border Protection

Washington, June 30.—Although no official reply from the Carranza government to the American demand for an explanation of its purposes had been received tonight, private advices tonight from Mexico City indicated that a defiant answer was being prepared.

The unconciliatory character of a memorandum published in Mexico City today, specifically denying all the allegations of the previous American note in answer to Carranza's demand for withdrawal of the troops, appears to bear out these advices. Intimations have reached officials here, however, that the de facto government may give strong assurances in its note that border raids will be prevented by a strong patrol of Mexican troops if the United States will withdraw its forces.

Although Special Agent Rodgers at Mexico City was informed two days ago that he might expect to be handed the Mexican note that day, he has made no mention of it in later dispatches. Some officials believed it possible the communication would come through Mr. Arredondo and that its actual delivery would be conditioned on the situation at the time he received it. Efforts at arranging mediation favored by Carranza officials led to the belief that the reply would be withheld at the last moment if there seemed any chance that the Washington government would listen to such proposals.

Another communication was sent to the state department today by Mr. Arredondo protesting against the shooting of a Mexican customs inspector by American soldiers stationed at Ysleta, Texas, as reported by Mexican Consul Garcia at El Paso. According to Mr. Garcia the soldiers fired across the Rio Grande at two customs officers without any provocation whatever. The body of the dead Mexican was removed by his companion after dark, it was said.

The cabinet had no official advices in any way changing the situation when it assembled today at a regular meeting. The crisis was discussed and later it was stated that no change in policy was contemplated. Immediately after the meeting President Wilson left to keep speaking engagement tonight in New York.

There is every reason to believe Mr. Wilson will act promptly if the Carranza government formally accepts the construction placed upon its orders to General Trevino in Secretary Lansing's note and which it has been asked either to affirm or withdraw. Mr. Lansing characterized the order an act of deliberate hostility.

ACTION NOT EXPECTED BEFORE WEDNESDAY.

How long the administration is prepared to wait for a formal statement of the de facto government's intention toward American troops in Mexico has not been revealed. It is probable, however, that President Wilson will not act before Wednesday, at the earliest, unless some development forces him to go before congress tomorrow. The house will adjourn tomorrow over the Fourth of July.

At the war department, measures to furnish a military force along the border adequate for any emergency continued to go forward with unabated speed. A censorship of all official news as to movements of individual units of the National Guard was applied for the first time, orders of a similar nature already having gone out to departmental commanders.

Major Douglas MacArthur, engineer corps, attached to the general staff, assumed his duties as military aide to the secretary and directly in charge of all war department information dealing with the Mexican crisis. He issued his first official communication as to troop movements and departmental activities during the day. Information that might be of value to an enemy was deleted from dispatches made public.

It was stated officially that mobilization of the troops was proceeding at a rate that exceeded the expectations of the general staff. Prompt and efficient co-operation from railroads and merchants throughout the country has eliminated confusion and delay. It now is estimated that the entire force called out under President Wilson's order of Sunday, June 18, will be on the border within another two weeks, armed, equipped and supplied for a campaign of any kind.

FRAMING DRAFT OF PROCLAMATION.

The framing of a proclamation applying to the National Guard, the drafts authorized in the resolution authorized by congress this week, was begun by legal officers at the war department. It will be ready for President Wilson's signature whenever he decides that step is necessary.

With regard to ordnance and quartermaster's supplies for the army now being forwarded to the front, it was said that ample provision has been made for all the present force and also to care for proper reserves. There is no shortage of small arms or ammunition and field artillery can be supplied faster than men can be trained to handle the guns.

Officers of the general staff are elated over the success of the plans they had mapped out for the mobilization. It has been accomplished through decentralization of authority, placing on each official a definite duty he is to perform without reference to any higher authority and requiring that he perform it promptly.

PERSHING COUNTS ON THESE MEN IN MEXICAN OPERATIONS

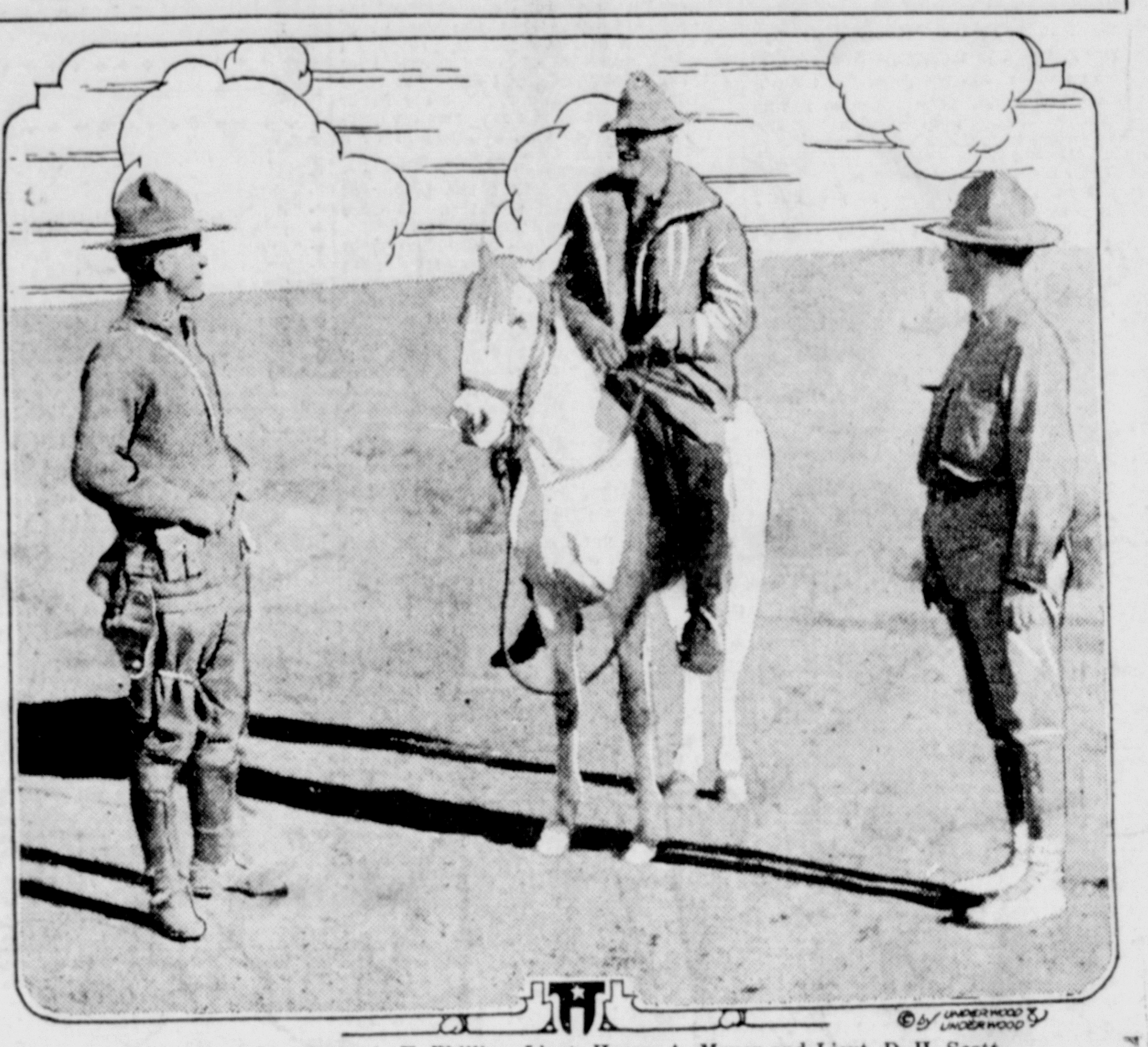

Left to right: Capt. A. E. Phillips, Lieut. Henry A. Meyer and Lieut. D. H. Scott.

These three men are valuable aids to Pershing in his Mexican operations. Lieutenant Meyer while leading a detachment of the 10th cavalry picked up on the desert three troopers sent by Captain Morey with a report of the engagement which took place at Carrizal. Captain Phillips is at the head of the machine gun troop, 10th cavalry. Lieut. D. H. Scott is a son of Gen. Hugh L. Scott, commander in chief of the U. S. army.

GUARDSMEN BEGIN ARRIVING AT BORDER

FIRST ILLINOIS REGIMENT GOES INTO CAMP AT FORT SAM HOUSTON.

Seventh New York Sent to Brownsville—Utah Battery at Nogales.

San Antonio, June 30.—The First Illinois infantry, Colonel Sanborne commanding, arrived at Fort Sam Houston tonight and went into camp. The first battalion, headquarters company and supply company, reached San Antonio late this afternoon, the second battalion at 8 o'clock and the third battalion two hours later.

The Seventh New York regiment reached San Antonio late tonight and was transferred without detraining to the San Antonio and Aransas Pass railroad which will carry them to their station near Brownsville. It was said at headquarters tonight that when it was announced that the New York troops would be sent to Brownsville, it was not meant that all of them would be stationed in Brownsville but that they would be quartered in the Brownsville district, Arrangements have been made to have certain units detrain at points throughout that troubled section nearest to their stations. Other New York regiments including the seventy-first infantry are expected shortly but definite news of their movements was withheld.

The First Illinois marched at once to the camp assigned to them known as Camp A, at the head of the line provided for the Illinois and Wisconsin brigades. The first regiment will be followed twenty-four hours from now by the Second Illinois regiment, while the third unit of the first brigade, the Seventh Illinois, is expected to reach camp Sunday night. It is hoped that the entire two Illinois brigades will reach Fort Sam Houston within five or six days. The second regiment will be located at Camp B, and the seventh at Camp C. These camps previously were occupied by the Texas guardsmen now on the border and are fully equipped. The camp designed for the First Illinois cavalry adjoins the site selected for the Wisconsin brigade.

The work of locating the national guard organization when they arrive at their stations has been thoroughly systematized. When the troop train arrives, the commanding officer is met by a representative of the quartermaster's department and handed an envelope containing a blue print of the camps and surrounding country and the roads to each site. The envelope also contains a list of information indispensible to the commander including the names, addresses and telephone numbers of the commanding officers, the location of post and telegraph offices and quarters depots and answering every question he might have to ask. All that is necessary for the commander to do is to consult the map, march his men to their allotted camp and report his arrival to the adjutant general.

The work of medical examination and of swearing the guardsmen into the federal service will go forward at once.

No news of clashes between United States troops and Mexicans were reported to General Funston tonight from any point.

The Illinois regiment was the second command called out by the president June 18 to reach its station, a battalion of Utah artillery having reached Nogales earlier today.

GERMAN SUBMARINE IN CHESAPEAKE BAY

New York, June 30.—The Trans-Atlantic Trust company of this city, which has been recognized here as an unofficial financial agent of the Austrian and German governments, announced today in a half-page advertisement in the Hungarian daily Amerikai Maigiar Nepszava, that the German submarine so frequently reported as being on the way here from Hamburg, reached Baltimore Thursday morning and is now concealed somewhere nearby, presumably under the waters of Chesapeake bay.

The directorate of the Trust company includes the name of the Austro-Hungarian consul general, Alexander Nuber von Pereked.

Officials of the trust company refused to make known the exact whereabouts of the mysterious craft.

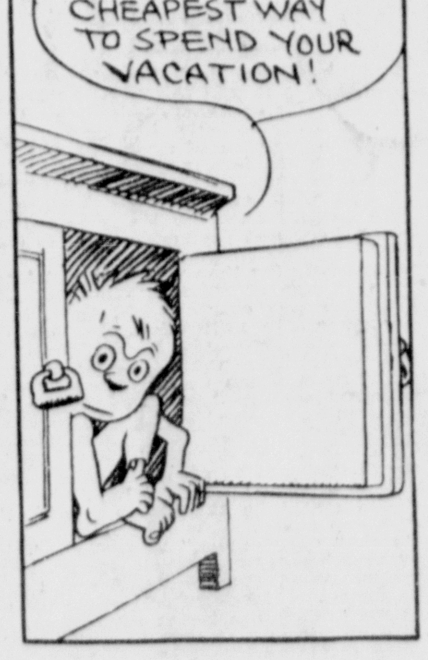

VOLUNTARY FORECAST.

By Isidor Block, D. O. S., F. R., Met. S., Optician and Meterologist.

Generally fair with still a probability of scattered showers.

There is an extensive area of low pressure extending from Minnesota southwestward, and this of itself would have a tendency to cause local showers. The temperature at Phoenix, Ariz., yesterday was again hovering around 104, with the mercury at El Paso at 102. Scattered showers have fallen practically all over the country.

Local Readings.

Local readings for the twenty-four hours ending at 7 o'clock last night: Maximum temperature 93½ at 3 p. m., minimum 74 at 6 a. m.; barometer 29.98, humidity .50, wind passage 197 miles, fastest 26 miles an hour at 4 p. m.

Government Forecast.

Washington, June 30.—Forecast:

East Texas—Saturday unsettled, warmer in northeast portion; Sunday unsettled.

West Texas—Saturday and Sunday fair.

ALLIES VICTORIOUS IN ALL DIRECTIONS

RUSSIANS CAPTURE KOLOMEA AND FRENCH RETAKE THE THIAUMONT WOOD.

Italians Pressing Austrians Back and the British Are Bombarding German Lines.

By the Associated Press.

The French and British continue their raids against the Germans in France, the French having captured the Thiaumont wood northeast of Verdun and the British having kept up their bombardment of German trenches and their incursions into German positions by raiding parties. The Russians have taken Kolomea, an important railway junction leading to Lemberg in Galicia, and the Italians continue to advance against the Austrians in the Trentino region.

The struggle for the possession of the Thiaumont work taken by the German crown prince's forces from the French a week ago was most severe, the position changing hands several times in the incessant fighting.

Violent bombardments have marked the fighting on the remainder of the front around Verdun, particularly on the sector of Hill 304.

The British are keeping up their tactics of destroying by artillery fire the German first and second line trenches from Ypres to the Somme. Unofficially, it is reported that the British are expending more than a million shells a day in this work.

In addition to the capture of Kolomea, the Russian also have taken the town of Obertine, northeast of Kolomea and several other villages north and south of that point.

On the front in Russia from the Galician border to the region of Riga there have been battles at various points, but with no decisive results.

The Italians have taken Griso and several mountain positions southeast of Trent. Their advance against the Austrians also has resulted in the capture of nearly a thousand prisoners, as well as stores of arms and ammunition. Vienna claims only the repulse of attacks in this sector.

An unofficial report of a battle between Russian and German squadrons in the Baltic sea south of Stockholm on Thursday has been received in London from Stockholm.

Bombardment Heavy.

British Headquarters in France, June 30.—The fourth day of the British bombardment of the German positions sees no dimunition of the volume of fire, which continues along the whole line without cessation day or night, cutting barbed wire entanglements, demolishing first and second lines of German trenches and placing curtains of fire on the roads and communicating trenches.

Considerably more than a million of shells a day are being expended and there seems to be no limit to the supply of them. British infantry actions have been limited thus far to raids under cover of artillery and trench mortar fire, which ascertains the state of the German wire and trenches. The new type of British mortar is capable of such rapid fire that six shots in the air at once proved highly serviceable both in cutting of wire and the smashing of trenches.

Last night the sky from twenty to thirty miles in the rear toward the east was brilliant as if with the glare of the aurora borealis from dusk to dawn. This was the only illumination along the roads for the movement of trucks and automobiles, none of which carried lights. From a point near a group of batteries the correspondent witnessed a scene of grandeur under the canopy of a cloudless and moonless night, with broad sheets of flame and ugly flashes and darts of fire over the area of action.

Today the sun is breaking through the overcast sky for the first time in three days and is welcome to the artillery observers.

NO GLORY FOR AMERICA IN CONQUEST OF MEXICO PRESIDENT'S CONCLUSION

Not Duty of United States "To Carry Self Defense to Point of Dictation Into Affairs of Another People"—Utterances at New York Press Club Banquet Loudly Cheered—Not a Servant of Those Wishing to Enhance Mexican Investments, Declares Wilson.

New York, June 30.—President Wilson made it plain in his speech at the New York Press club banquet tonight that he will not countenance a war with Mexico until there is no other alternative for settling the border troubles.

Again he declared that he was ready to sacrifice his own political fortunes in order to carry out his convictions as to what would be the just course to pursue in the situation.

The president's audience, composed of newspapermen, state and municipal political leaders and other prominent in public life, signified their indorsement of his position by repeated outbursts of applause. When he asked if the glory of American would be enhanced by a war of conquest in Mexico, shouts of "No" came from all parts of the banquet hall. A similar response was made to his query whether it is America's duty to "carry self-defense to the point of dictation into the affairs of another people."

The president dwelt also on his efforts to serve the whole people, thousands of whom, he said, are appealing to him to maintain peace as long as possible.

SERVANT OF RANK AND FILE.

"I have constantly to remind myself," he said, "that I am not the servant of these who wish to enhance the value of their Mexican investments, but that I am the servant of the rank and file of the people of the United States."

Bainbridge Colby, who placed Theodore Roosevelt in nomination for the presidency at the progressive convention at Chicago, paid President Wilson high tribute in an address, but did not declare unqualifiedly that he would support him in the coming campaign, as it was reported he would do.

PROGRESSIVES WILL SUIT SELVES.

"I am a progressive," he said. "I was one of the party's organizers. I shall stick by the ship until it is recognized by passengers, crew and officers alike that it must be abandoned. I cannot leave until the water is up to my chin. I will say this, however, speaking for the rank and file, that the friends of Woodrow Wilson in the party are legion. The stalking horse of the national committee may vote down the resolution to leave the votes of progressives to their own conscience, but I think the actions of progressives are to be determined and dictated by their individual judgment and nothing else."

President Wilson arose from his seat and shook hands with Mr. Colby as he finished speaking. Later the president paid tribute to Mr. Colby's generosity.

Mayor John P. Mitchel, Ralph Pulitzer and Irvin S. Cobb also spoke. President Wilson did not begin to speak until almost 11 o'clock.

The presidential party, which included Mrs. Wilson, who occupied a seat of honor in a balcony behind huge American flags; Dr. Cary T. Grayson and Secretary Tumulty, left for Washington at 12:30 o'clock.

PRESIDENT WILSON'S SPEECH.

In his address President Wilson said: "I realize that I have done a very imprudent thing; I have come to address this thoughtful company of men without any preparation whatever. If I could have written as witty a speech as Mr. Pulitzer I would have written it. If I could have written as clear an enunciation of the fundamental ideas of American patriotism as the mayor I should have attempted it. If I could have been as appealing a person and of as feeling a heart as Mr. Colby I would have felt safe. If I could have been as generous and interesting and genuine as Mr. Colby, I should have felt that I could let myself go without any preparation. But, gentlemen, as a matter of fact, I have been absorbed by the responsibilities which have been frequently referred here tonight and that preoccupation has made it impossible for me to forecast even what you would like to hear me talk about.

"There is something very oddly contradictory about the effect you men have on me. You are sometimes, particularly in your photographic enterprises, very brutal to me, and you sometimes invade my privacy even to the extent of formulating my judgments before they are formed, and yet I am tempted when I stand face to face with you to take off all guard and merely expose myself to you as the fallible human being that I am.

"Mr. Colby said something that was among the few things I had forecast to say myself. He said that there are some things which it is really useless to debate because they go as a matter of course.

"Of course it is our duty to prepare this nation to take care of its honor and of its institutions. Why debate any part of that except the detail, except the plan itself, which is always debatable?

"Of course it is the duty of the government, which it will never overlook to defend the territory and people of this country. It goes without saying that it is the duty of the administration to have constantly in mind with the utmost sensitiveness every point of national honor.

"But, gentlemen, after you have said and accepted these obvious things your program of action is still to be formed. When will you act and how will you act?

TO STRIKE IS EASIEST THING.

"The easiest thing is to strike. The brutal thing is the impulsive thing. No man has to think before he takes aggressive action but before a man really conserves the honor by realizing the ideals of the nation he has to think exactly what he will do and how he will do it.

"Do you think the glory of America would be enhanced by a war of conquest in Mexico? Do you think that any act of violence by a powerful nation like this against a weak and destructive neighbor would reflect distinction upon the annals of the United States?

"Do you think that it is our duty to carry self defense to a point of dictation into the affairs of another people? The ideals of America are written plain upon every page of American history.

"And I want you to know how fully I realize whose servant I am. I do not own the government of the United States even for the time being. I

CONTINUED ON PAGE TWO.

Federal Bond Issue Plan To Meet Mexican Emergency If Other Funds Give Out

Washington, June 30.—An agreement under which congress is expected to authorize a federal bond issue to meet the extraordinary expenses of the Mexican emergency was reached today by administration leaders. Under the plan such an issue actually would be made only in case the ordinary resources of the treasury and the additional $210,000,000 expected from the administration revenue bill prove insufficient.

What form the bonds will take should an issue be found necessary, has not been determined. Some leaders favor issuance of some of the Panama canal threes of which a balance of $240,569,000 remains in the treasury and others believe a special emergency bond should be put out. Treasury officials emphasized, however, that in view of a net balance of close to $200,000,000 on hand at the end of the fiscal year tonight, the authority asked of congress might not have to be invoked.

The whole revenue situation has been gone over minutely in a series of conferences between McAdoo, Chairman Simmons of the senate finance committee and Chairman Kitchin of the house ways and means committee.

Mr. McAdoo is understood to have presented President Wilson's views that the extraordinary expenses of the Mexican crisis should not be met out of current revenues and the committee chairmen agreed that a bond issue might be advisable.

Another result of the conference was a decision to put the new revenue bill through immediately. It probably will be passed by the house next week. The exact amount of the treasury surplus for the fiscal year will not be known until tomorrow but at the close of business yesterday it was $174,171,845 and officials believed today's receipts would increase it to more than $200,000,000. Total income tax receipts up to today were $68,191,675 as compared with $43,,525,149 a year ago.

Internal revenue offices throughout the country kept open until midnight and the yearly total from the tax was expected to amount to more than $115,000,000. Nearly fifty per cent of the $85,000,000 it yielded last year came in during the last day of the fiscal year. The total ordinary receipts for the year including June 29, were $712,654,574.

A Summer Porch Is Not Giving Full Value Without an Awning—

An awning not only shuts out the direct rays of the sun, but the reflected glare from the street as well. It gives a soft light to the room and admits all the breeze there is, while it cuts off the sun. Let our awning man call upon you and talk awnings—no harm done if you decide not to put up any.

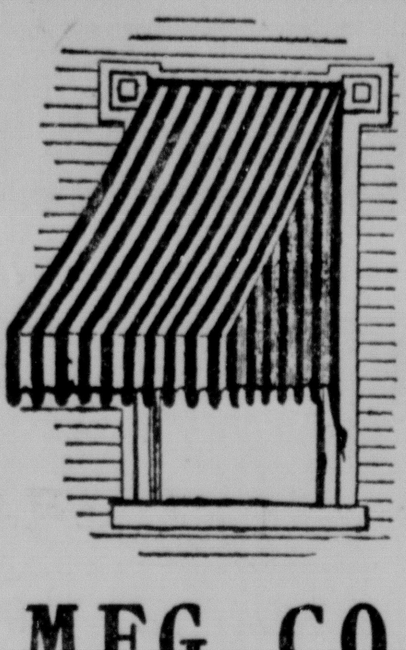

NOT AS GOOD BUT THE BEST

CLIFTON MFG. CO.

Both Phones 1183 . East Waco.

NO GLORY FOR AMERICA IN CONQUEST OF MEXICO PRESIDENT'S CONCLUSION

CONTINUED FROM PAGE ONE.

have no right in the use of it to express my own passions. I have no right to express my own ambitions for the development of America if those ambitions are not coincident with the ambitions of the nation itself.

"I get a great many letters from important and influential men in this country, but I get a great many other letters from unknown men, from humble women, from people whose names have never been heard and never will be recorded and there is but one prayer in all of these letters: 'Mr. President, do not allow anybody to persuade you that the people of this country want war with anybody.'

"I got off a train yesterday and as I was bidding goodbye to the engineer he said in an undertone: 'Mr. President, keep out of Mexico,' and if one man has said that to me, a thousand have said to me as I have moved about the country.

"If I have opportunity to engage them further in conversation they say 'of course, we know that you cannot govern the circumstances of the case altogether and it may be necessary, but for God's sake do not do it unless it is necessary.'

FORCE NEVER DOES ANYTHING.

"I am for the time being the spokesman of such people, gentlemen. I have not read history without observing that the greatest forces in the world and the only permanent forces are the normal forces. We have the evidence of a very competent witness, namely the first Napoleon, who said that as he looked back in the last days of his life upon so much as he knew of human history, he had to record the judgment that force had never accomplished anything that was permanent.

"Force will not accomplish anything that is permanent, I venture to say, in the great struggle which is going on the other side of the sea. The permanent things will be accomplished afterward when the opinion of mankind is brought to issue on the issues and the only thing that will hold the world steady is this same silent, insistent, all powerful opinion of mankind.

"Force can sometimes hold things steady until opinion has time to form but no force that was ever exerted except in response to that opinion was ever a conquering and predominant force.

"I think the sentence in American history that I myself am proudest of is that in the introductory sentences of the Declaration of Independence where the writers say that a due respect for the opinion of mankind demands that they state the reasons for what they were about to do. I venture to say that a decent respect for the opinions of mankind demanded that those who started the present European war should have stated their reasons, but they did not pay any heed to the opinion of mankind and the reckoning will come when the settlement comes.

WANTS VERDICT OF MANKIND.

"So, gentlemen, I am willing, no matter what my personal fortunes may be, to play for the verdict of mankind. Personally, it will be a matter of indifference to me what the verdict of the seventh of November is, provided I feel any degree of confidence that when a later jury sits I shall get their judgment in my favor. Not my favor personally, but in my favor as an honest and conscientious spokesman of a great nation.

"There are some gentlemen who are under the delusion that the power of nation comes from the top. It does not. It comes from the bottom.

"Power and virtue of the tree does not come from the blossoms and the fruit down into the roots, but it comes from roots in the obscure passages of the earth, where the power is derived which displays its blossoms and the fruit; and I know that all along the silent, speechless masses of the American people is slowly coming up that sap of moral purpose and love for justice and reverence for humanity which constitutes the only virtue and distinction of the American people.

CANNOT PICK RULERS OF FUTURE.

"Look for your rulers of the future! Can you pick out the families that are to produce them? Can you pick out the localities that are going to produce them?

"You have heard what has been said about Abraham Lincoln. It is singular, how touching every reference to Abraham Lincoln is. It always makes you feel that you wish you had been there to help him in some fashion to fight the battles that he was fighting, sometimes almost alone.

"And could you have predicted, had you seen Abraham Lincoln's birth and boyhood, where that great ruling figure of the world was to come from?

"I have presided over a university, but I never have deceived myself by supposing that by university processes you were producing the ruling force of the world. I knew that all authority could do if it knew its business was to interpret the moral forces of the world and lead the young man who sat under its influence. The very truth of truths about where it came from and that no man produce it unless he felt it in his blood every corpuscle spring into delighted life with the mention of ideals which have lifted men slowly up the arduous grades which have resisted progress since the world began.

"So, gentlemen, I have not come here tonight to do anything but remind you that you do not constitute the United States; that I do not constitute the United States; that it is something bigger and greater and finer than any of us; that it was born in an ideal and only by pursuing an ideal in the face of every adverse circumstance will it continue to deserve the beloved name which we love and for which we are ready to die, the name America."

THE DAY IN CONGRESS.

Senate.

Resolution asking the president to ask a stay of execution of Sir Roger Casement's sentence introduced by Senator Martine and referred to foreign relations committee.

Began consideration of agricultural appropriation bill.

Passed fortifications bill.

Recessed at 5:05 p. m. until 11 a. m. Saturday.

House.

Agreed to adjourn from Saturday to Wednesday for Fourth of July.

Considered miscellaneous bills.

Sent postoffice appropriation bill to conference.

Military committee reported Hay bill providing $2,000,000 for dependent families of National Guardsmen.

Adjourned at 5:23 p. m. until noon Saturday.

PROHIBITION IN RUSSIA.

Petrograd, June 30.—The duma today passed the bill permanently prohibiting the sale of drink containing more than one and one-half per cent of alcohol. The measure must be passed by the upper house and signed by the emperor before becoming a law.

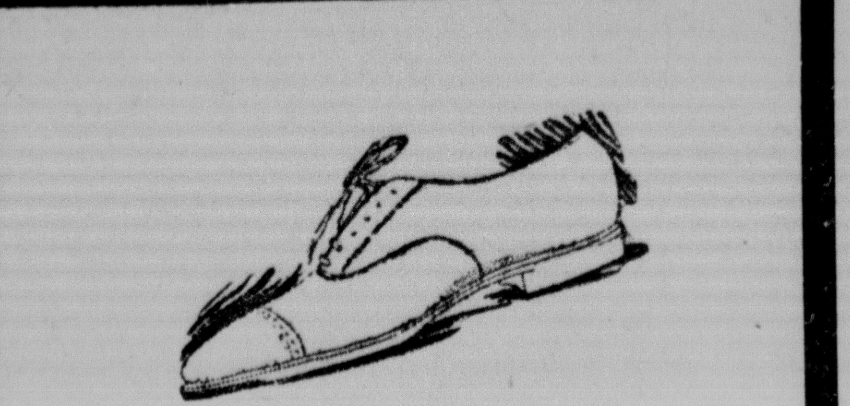

It Will Cost You Just $5.00

To try out a pair of "Vogue" Shoes. They'll surprise you with their style and goodness. All leathers. To be had only at

Miller-Cross Co.

Corner Fourth and Austin.

AMERICANS' ENEMY PLACED IN COMMAND ATMATAMOROSAGAIN

Brownsville, June 30.—General Emiliano P. Nafarrate, commander of the Tamaulipas division of the Mexican de factor government's army, and former commander at Matamoros, arrived at the Mexican town opposite here tonight, apparently confirming reports that he will succeed General Alfredo Ricaut as chief of the Matamoros garrison.

General Nafarrate was accompanied by General Eugenio Lopez, who succeeded him as commander at Matamoros following the bandit raids last summer, and an army of 500 Juchitecos Indians, the famous barefoot soldiers from San Luis Potosi. Lopez is but 21 years old.

Nafarrate on June 17 issued a procalamation at Tampico declaring a state of war existed between the United States and Mexico and called upon all Mexicans to arm themselves against the "invaders."

He was reported last week to have been given the northeastern border command for the failure of General Ricaut to attack the Anderson punitive expedition which spent twenty-four hours on Mexican soil June 17-18.

The first of the additional United States regulars ordered to the border in the recent army movements reached here this afternoon, including two batteries of the Fifth field artillery from Fort Sill, Okla.

Mexicans Who Wanted to Fight Must Stay Out

Douglas, Ariz., June 30.—Immigration officials today refused the applications for re-admission to the United States of a large number of Mexicans who recently left Arizona with the avowed intention of taking up arms in behalf of Mexico.

To Reopen Postoffice at Agua Prieta

Douglas, Ariz., June 30.—General P. Elias Calles, commander of the Sonora military zone, today ordered Tomas Espinosa, postmaster, to reopen the postoffice at Agua Prieta. The order was issued upon complaint of residents of Mexican towns south of here.

It was stated also that General Calles has declined to intercede in behalf of several Mexicans arrested here and at other towns in Arizona on charges of attempting to incite their countrymen.

CAPT. BOYD'S BODY TO BE SENT HOME

Mexico City, June 30.—James Linn Rodgers, special agent of the state department, called at the war office today relative to an inquiry from the state department at Washington regarding the disinterring of the body of Capt. Charles T. Boyd, who was killed at Carrizal. The foreign office promised Mr. Rodgers that it would issue the necessary orders to expedite the work in order that the request of the widow of the American officer that the body be shipped to the United States for burial be granted.

Prisoners' Release Believed Step Toward Peace

Chihuahua City, June 30.—In official circles in Mexico City it is believed that with the release of the twenty-three United States troopers and the American guide taken prisoners at Carrizal, a great step toward the peaceful solution of the controversies between the United States and Mexico has been taken. This was indicated in dispatches by General Jacinto Trevino from General Carranza. These pointed out that the first chief has received numerous telegrams from American citizens congratulating him on the prompt release of the prisoners and saying that the whole world applauded his action as tending to do more to conserve peace between the two nations than any step which he could have taken.

Orpet's Story Is Placed on Trial

Waukegan, Ill, June 30.—Wm. H. Orpet, having told his story of the death of Marion Lambert, a task which he completed yesterday, his story was placed on trial today. That at least was the comment that his chief counsel, James H. Wilkerson, put on the day's evidence and much that will follow.

Today's array of witnesses summoned to support the defendant's assertion that he did not poison Marion and that therefore she must have committed suicide were used for the most part to prove that Helms Woods was the last place which a murderer deliberately would select as the scene of his crime.

A full day's session of court will be held tomorrow after which adjournment over the Fourth of July will be taken.

Argentina Denies Rumor.

Buenos Aires, June 30.—Official denial was given today to the report that the Argentina government had sold armament to General Carranza.

RIGHT OF UNITED STATES TO KEEP MEN IN MEXICO IS DENIED BY CARRANZA

CONTINUED FROM PAGE ONE.

of the Mexican government. As our own citizens have suffered on account of the conditions of affairs it is hardly just that foreigners should be expected to be immune."

The note cites the case of Charles Watson, one of the victims of the Santa Ysabel massacre, who, it states, insisted on making the fatal journey despite a warning from General Trevino, the military governor in Chihuahua.

"It is a fact," the note says, "which the American military authorities cannot deny that on March 16 General Gavira advised the latter that he had trustworthy intelligence that Villa and his bandits were on the way to the frontier. He also warned them that Villa was going by way of Las Palomas, thus giving the American authorities ample time in which to prepare to meet the danger. The constitutionalists, on receipt of news of the movement of Villa and right after the attack on Columbus, sent 1,500 men under General Gutierrez as rapidly as possible to the northern part of the state of Chihuahua with orders to pursue the bandits relentlessly. It is well known that the pursuit began immediately and that the bandits were dispersed.

PARRAL AFFAIR FAULT OF AMERICANS.

"The imputation of the American government that the constitutionalist government had no desire to put an end to these attacks is untrue. It is well known that the affair at Parral resulted from the impudence of the commander of the American troops, who entered the town well knowing that the Mexican commander had not given his consent.

"It is absolutely untrue that Mexican troops have been guilty of disloyalty as imputed in the note of the department of state. The Mexican government could do no less than consider improper the presence of American troops on Mexican soil since the original orders given to them were, according to the American press, to undertake immediate pursuit of the Villa bandits and return to their encampments.

"It is also true that the constitutionalist government protected American troops against the just indignation of the populace of Parral, who were aroused by their presence.

"The note of the secretary of state described as a convention what was simply a proposition which the Mexican government made conditionally to the government of the United States in the note of March 10, to establish reciprocity for the passage of troops in pursuit of bandits, if, on any other part of the frontier there should occur acts such as those at Columbus.

"This provisional proposition cannot be called a convention and consequently it is untrue that the constitutionalist government has repudiated any convention. What the constitutionalist government desired was to define the terms of agreement so as to obviate any misunderstandings which might arise between the two countries and also in any event to satisfy the Mexican people in regard to the cause of the presence of American troops in Mexican territory.

"The United States has undertaken to abuse the terms of agreement, as all its acts show evidently that it did not wish to confine itself to the pursuit of the bandits."

"I'm for Hughes," Says Wm. H. Taft

Bridgehampton, N. Y., June 30—Charles E. Hughes discussed the coming political campaigns for two hours today with William H. Taft. Over a luncheon at the republican presidential nominee's summer home here, the former president and Mr. Hughes took up the chief issues of the day and went over the tentative campaign plans. Mrs. Hughes presided at the luncheon and participated in the discussion.

Apparently the time was too short for a full exchange of opinions for after the conference was over and Mr. Taft stood waiting at the railroad station for his train Mr. Hughes drew him aside for a final word. They walked out of earshot of the little group that had surrounded them and continued in confidential conversation emphasized by earnest gestures until the train pulled in.

"I am for Judge Hughes," Mr. Taft said tonight. "I want to see him elected and shall do all I can to assist him."

"Will you take the stump for him?" some one asked.

"I shall obey orders," he replied. "Did you ever here of my refusing to make a speech? Why, Brother Bryan and I are the champion long-distance speakers of the world. We are in the same class. I am willing to do anything that will help."

Mr. Taft was asked about the report that he would speak from the same platform as Mr. Hughes and Colonel Roosevelt.

"A sort of a three-ring circus?" questioned the former president, his eyes twinkling. "Don't you think that would be wasting a lot of oratorical ammunition on one audience?"

Mr. Taft had nothing to say as to his views on political issues nor as to a report that he might soon meet Colonel Roosevelt.

Stearns' Electric Rat and Roach Paste

The National Rat Killer

Ready for use, economical, reliable.

Directions in 15 languages in package. Two sizes: 25c and $1.00.

SOLD AT GROCERS, DRUGGISTS AND GENERAL STORES.

'NOTHER NEW BANDIT LEADER IN MEXICO

CHIEF GOAT-GETTER IS GETTING EVERYTHING IN SIGHT ON WEST COAST.

Aged Refugee Sighs Because Pigs Will Starve—Is Destitute Himself.

San Francisco, June 30.—Twenty-nine American refugees from Colima and Guadalajara, Mex., among them women and children, who fled from their homes to the west coast, arrived here today on the Pacific Mail steamer Peru, which put in at Manzanillo to take aboard the refugees in answer to a wireless call from the cruiser Albany. Many of them were almost destitute.

A new bandit leader who calls himself "General Chibo," Chibo meaning goat, has risen and is terrorizing the territory inland from the west coast, the refugees said. He calls his company of bandits "Chibetas," which means little goats, who, led by their "General Chibo," are seizing everything they can find in the war devastated territory.

The most picturesque figure of the band of homeless Americans was James Montgomery, who is about 90 years old and a veteran of the Indian wars of 1855. It is his first trip out of Mexico in twenty-four years and he arrived destitute; but his pity was not for himself but for twenty pigs he left behind.

"They will starve now," he said.

Douglas G. C. Macneil, consul general of Great Britain on the Mexican west coast, and his wife were aboard the Peru. He declared that residents there will be forced to go inland and live on the products of the soil ni the most primitive manner, as all other means of sustenance is fast disappearing.

Fortifications Bill Passes Senate

Washington, June 30.—The fortifications appropriation bill, one of the administration's big three defense measures was passed by the senate today and sent to the house for conference. Its total had been reduced from $34,300,000 as it passed the house, to $26,500,000. The bill provides for both coast and field artillery ordnance and ammunition. Lasct year's appropriation was seventeen million dollars.

The senate retained the house amendment providing three-quarters of a million dollars for purchase of an invention by John Hays Hammond, Jr., for wireless control of torpedo, if the invention meets government tests and the approval of the president and also adopted a house provision disapproving of speeding up tests in government arsenals.

The senate added four million dollars to the bill for ammunition.

Tauscher Acquitted of Conspiracy

New York, June 30.—Hans Tauscher, former German army officer, was acquitted today by a jury of conspiracy to blow up the Welland canal.

The jury was out fifty minutes. When the verdict was read Captain Tauscher's wife, Mme. Gadski, the opera singer, wept with happiness.

Besides Tauscher, Captain Franz Von Papen, Germany's recalled military attache, Wolf Von Ingel, his secretary, and two others were named in the conspiracy indictment. Tauscher has been agent here of the Krupp gun works. He was the first to be tried.

Yukon Will Vote on Prohibition

Dawson, Yukon Territory, June 30.—Workers for prohibition here today were celebrating the passage by the Yukon Territorial legislature of a bill seeking a referendum election on the question of prohibition in Yukon Territory to be held not later than September 1, next.

If adopted by the voters, prohibition would become effective July 14, 1917. The bill prohibits the manufacture and sale of intoxicants of all kinds and makes no provision for importation for personal consumption. Only intoxicants for medicinal and technical purposes would be permitted to enter the territory.

Diaz' Supporter Deported.

Washington, June 30.—A dispatch today from Special Agent Rodgers at Mexico City told of the departure from Vera Cruz for New York of Mrs. Pedro d'El Villar, a Mexican woman who had been imprisoned by Carranza authorities at Mexico City on a charge of having aided the revolution of Felix Diaz. The de facto government permitted her departure.

Still Shipping to Pershing.

Columbus, N. M., June 30.—Shipment of food and munitions to the Colonia Dublan base was resumed today after an interruption of thirty-six hours. Reports of scouts exploded a story that the Carrancistas were threatening to cut the American line of communication.

SENDS MILITIAMEN TO MEXICAN BORDER

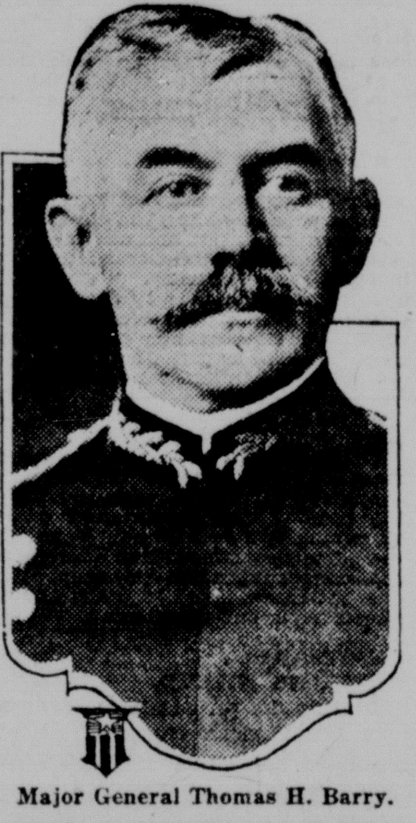

Major General Thomas H. Barry.

Major General Thomas H. Barry, commanding the central department, has been directed to send to the border 5,000 national guardsmen of the central states as fast as it can be done, regardless of the sections of the department from which they must be obtained. The urgency of the order indicates the need of reinforcements.

SEES VICTORY FOR PROHIBITIONISTS

Virgil G. Hinshaw.

Neither a donkey nor an elephant but a camel will be the emblem over the portals of the White House in 1920, according to Virgil G. Hinshaw, national chairman of the Prohibition party. Hinshaw will open the national Prohibition convention at St. Paul, Minn., July 18.

House Insists on Fund to Relieve Guardsmen

Washington, June 30.—The Hay bill to appropriate $2,000,000 for relief of dependent families of national guardsmen called into the federal service was favorably reported to the house today and will be taken up for passage tomorrow.

As amended in committee the bill provides that the secretary of war shall distribute the fund in his discretion but that not more than $50 be paid any one family per month. The committee struck out the discretionary authority to "honorably discharge" enlisted men with dependent families and inserted a new provision that the action of the secretary of war in enforcing that act shall be final and not subject to court review.

Kitchener's Will Filed.

London, June 30.—The will of Field Marshal Earl Kitchener, the British secretary of war, who lost his life in the sinking of the cruiser Hampshire, admitted to probate today shows he left an estate valued at approximately $850,000.

Missouri Troops Start.

Nevada, Mo., June 30.—The first section of the First infantry regiment of St. Louis left here at 5:25 o'clock this afternoon over the Missouri Pacific for Laredo, Texas. The second section was scheduled to leave an hour later. This regiment is the first unit of the Missouri national guard to entrain for the border.

Columbus Raiders Hanged.

Deming, N. M., June 30.—Four Villa followers who took part in the Columbus raid were executed by hanging in the county jail here today.

Thoughtful Women Give Stamped Post Cards to Troops

Several Waco women yesterday conceived an idea that was put into execution, much to the delight of some of the thousands of National Guardsmen from the North and East who are passing through this city almost constantly now. Going down to view some of the troop trains, the women found that many of the soldier boys were very anxious to write home, but that their stops had been so short that they had been unable to procure stamps and paper. The women immediately purchased a quantity of stamps and post cards of Waco scenes and waited for the next train to arrive.

So far as known, this is the first work of this kind. Red Cross societies along the routes, at Fort Worth, for instance, are serving the troops chocolate and other light refreshments as they stop for a few minutes.

When the two trains carrying the Seventh infantry, New York, arrived in the city yesterday afternoon, the boys were given fifteen minutes to come up town and for the short time the streets were almost flooded with the soldiers hunting cafes and fruit stands. Accompanying this regiment was a war correspondent of the New York Sun.

Holding Americans' Gold.

Washington, June 30.—The state department was officially advised today that gold and silver bullion belonging to Americans and seized by local Mexican authorities at Manzanillo totalled nearly $500,000. The seizures were reported to have begun before the Carrizal incident. A protest already has been made to General Carranza.

For Saturday Only

FANCY MAMIE ROSS PEACHES ONLY ONE DOLLAR PER BUSHEL.

E. F. BAUMAN

309 Franklin Phones 904

REO

The New Reo Six $1250

The New Reo The Fifth

The Incomparable Four . . $ 875

F. O. B. Factory

A. H. BELL

Distributor.

219 South Sixth St. Waco, Texas.

AUTO ACCESSORIES RACINE CASINGS

AND TUBES GUARANTEED.

WE MAKE ADJUSTMENTS HERE.

Exclusive agents for the Rayfield Carburetor. Guaranteed from 20 to 50 per cent more miles per gallon.

Our accessory department is completely stocked and our specialty is just plain "Service."

Paint your car for $4.00—use Eberson's Special Paint. Set consists of Leather Top Dressing, Mohair Top Dressing, Radiator and Engine Enamel, Body and Gear Varnish, Leather Cushion Dressing and Hood and Fender Enamel. Complete for $4.00.

Herrick Hardware Co.

NORTH SIDE SQUARE.

A Summer Porch Is Not Giving Full Value Without an Awning—

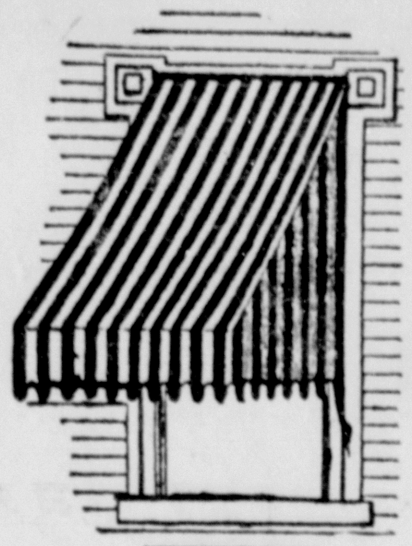

An awning not only shuts out the direct rays of the sun, but the reflected glare from the street as well. It gives a soft light to the room and admits all the breeze there is, while it cuts off the sun. Let our awning man call upon you and talk awnings—no harm done if you decide not to put up any.

NOT AS GOOD BUT THE BEST

CLIFTON MFG. CO.

Both Phones 1183 . East Waco.

NO GLORY FOR AMERICA IN CONQUEST OF MEXICO PRESIDENT'S CONCLUSION

CONTINUED FROM PAGE ONE.

have no right in the use of it to express my own passions. I have no right to express my own ambitions for the development of America if those ambitions are not coincident with the ambitions of the nation itself.

"I get a great many letters from important and influential men in this country, but I get a great many other letters from unknown men, from humble women, from people whose names have never been heard and never will be recorded and there is but one prayer in all of these letters: 'Mr. President, do not allow anybody to persuade you that the people of this country want war with anybody.'

"I got off a train yesterday and as I was bidding goodbye to the engineer he said in an undertone: 'Mr. President, keep out of Mexico,' and if one man has said that to me, a thousand have said to me as I have moved about the country.

"If I have opportunity to engage them further in conversation they say 'of course, we know that you cannot govern the circumstances of the case altogether and it may be necessary, but for God's sake do not do it unless it is necessary.'

FORCE NEVER DOES ANYTHING.

"I am for the time being the spokesman of such people, gentlemen. I have not read history without observing that the greatest forces in the world and the only permanent forces are the normal forces. We have the evidence of a very competent witness, namely the first Napoleon, who said that as he looked back in the last days of his life upon so much as he knew of human history, he had to record the judgment that force had never accomplished anything that was permanent.

"Force will not accomplish anything that is permanent, I venture to say, in the great struggle which is going on the other side of the sea. The permanent things will be accomplished afterward when the opinion of mankind is brought to issue on the issues and the only thing that will hold the world steady is this same silent, insistent, all powerful opinion of mankind.

"Force can sometimes hold things steady until opinion has time to form but no force that was ever exerted except in response to that opinion was ever a conquering and predominant force.

"I think the sentence in American history that I myself am proudest of is that in the introductory sentences of the Declaration of Independence where the writers say that a due respect for the opinion of mankind demands that they state the reasons for what they were about to do. I venture to say that a decent respect for the opinions of mankind demanded that those who started the present European war should have stated their reasons, but they did not pay any heed to the opinion of mankind and the reckoning will come when the settlement comes.

WANTS VERDICT OF MANKIND.

"So, gentlemen, I am willing, no matter what my personal fortunes may be, to play for the verdict of mankind. Personally, it will be a matter of indifference to me what the verdict of the seventh of November is, provided I feel any degree of confidence that when a later jury sits I shall get their judgment in my favor. Not my favor personally, but in my favor as an honest and conscientious spokesman of a great nation.

"There are some gentlemen who are under the delusion that the power of nation comes from the top. It does not. It comes from the bottom.

"Power and virtue of the tree does not come from the blossoms and the fruit down into the roots, but it comes from roots in the obscure passages of the earth, where the power is derived which displays its blossoms and the fruit; and I know that all along the silent, speechless masses of the American people is slowly coming up that sap of moral purpose and love for justice and reverence for humanity which constitutes the only virtue and distinction of the American people.

CANNOT PICK RULERS OF FUTURE.

"Look for your rulers of the future! Can you pick out the families that are to produce them? Can you pick out the localities that are going to produce them?

"You have heard what has been said about Abraham Lincoln. It is singular, how touching every reference to Abraham Lincoln is. It always makes you feel that you wish you had been there to help him in some fashion to fight the battles that he was fighting, sometimes almost alone.

"And could you have predicted, had you seen Abraham Lincoln's birth and boyhood, where that great ruling figure of the world was to come from?

"I have presided over a university, but I never have deceived myself by supposing that by university processes you were producing the ruling force of the world. I knew that all authority could do if it knew its business was to interpret the moral forces of the world and lead the young man who sat under its influence. The very truth of truths about where it came from and that no man produce it unless he felt it in his blood every corpuscle spring into delighted life with the mention of ideals which have lifted men slowly up the arduous grades which have resisted progress since the world began.

"So, gentlemen, I have not come here tonight to do anything but remind you that you do not constitute the United States; that I do not constitute the United States; that it is something bigger and greater and finer than any of us; that it was born in an ideal and only by pursuing an ideal in the face of every adverse circumstance will it continue to deserve the beloved name which we love and for which we are ready to die, the name America."

THE DAY IN CONGRESS.

Senate.

Resolution asking the president to ask a stay of execution of Sir Roger Casement's sentence introduced by Senator Martine and referred to foreign relations committee.

Began consideration of agricultural appropriation bill.

Passed fortifications bill.

Recessed at 5:05 p. m. until 11 a. m. Saturday.

House.

Agreed to adjourn from Saturday to Wednesday for Fourth of July.

Considered miscellaneous bills.

Sent postoffice appropriation bill to conference.

Military committee reported Hay bill providing $2,000,000 for dependent families of National Guardsmen.

Adjourned at 5:23 p. m. until noon Saturday.

PROHIBITION IN RUSSIA.

Petrograd, June 30.—The duma today passed the bill permanently prohibiting the sale of drink containing more than one and one-half per cent of alcohol. The measure must be passed by the upper house and signed by the emperor before becoming a law.

It Will Cost You Just $5.00

To try out a pair of "Vogue" Shoes. They'll surprise you with their style and goodness. All leathers. To be had only at

Miller-Cross Co.

Corner Fourth and Austin.

AMERICANS' ENEMY PLACED IN COMMAND AT MATAMOROS AGAIN

Brownsville, June 30.—General Emiliano T. Nafarrate, commander of the Tamaulipas division of the Mexican de factor government's army, and former commander at Matamoros, arrived at the Mexican town opposite here tonight, apparently confirming reports that he will succeed General Alfredo Ricaut as chief of the Matamoros garrison.

General Nafarrate was accompanied by General Eugenio Lopez, who succeeded him as commander at Matamoros following the bandit raids last summer, and an army of 500 Juchitecos Indians, the famous barefoot soldiers from San Luis Potosi. Lopez is but 21 years old.

Nafarrate on June 17 issued a procalamation at Tampico declaring a state of war existed between the United States and Mexico and called upon all Mexicans to arm themselves against the "invaders."

He was reported last week to have been given the northeastern border command for the failure of General Ricaut to attack the Anderson punitive expedition which spent twenty-four hours on Mexican soil June 17-18.

The first of the additional United States regulars ordered to the border in the recent army movements reached here this afternoon, including two batteries of the Fifth field artillery from Fort Sill, Okla.

Mexicans Who Wanted to Fight Must Stay Out

Douglas, Ariz., June 30.—Immigration officials today refused the applications for re-admission to the United States of a large number of Mexicans who recently left Arizona with the avowed intention of taking up arms in behalf of Mexico.

To Reopen Postoffice at Agua Prieta

Douglas, Ariz., June 30.—General P. Elias Calles, commander of the Sonora military zone, today ordered Tomas Espinosa, postmaster, to reopen the postoffice at Agua Prieta. The order was issued upon complaint of residents of Mexican towns south of here.

It was stated also that General Calles has declined to intercede in behalf of several Mexicans arrested here and at other towns in Arizona on charges of attempting to incite their countrymen.

CAPT. BOYD'S BODY TO BE SENT HOME

Mexico City, June 30.—James Linn Rodgers, special agent of the state department, called at the war office today relative to an inquiry from the state department at Washington regarding the disinterring of the body of Capt. Charles T. Boyd, who was killed at Carrizal. The foreign office promised Mr. Rodgers that it would issue the necessary orders to expedite the work in order that the request of the widow of the American officer that the body be shipped to the United States for burial be granted.

Prisoners' Release Believed Step Toward Peace

Chihuahua City, June 30.—In official circles in Mexico City it is believed that with the release of the twenty-three United States troopers and the American guide taken prisoners at Carrizal, a great step toward the peaceful solution of the controversies between the United States and Mexico has been taken. This was indicated in dispatches by General Jacinto Trevino from General Carranza. These pointed out that the first chief has received numerous telegrams from American citizens congratulating him on the prompt release of the prisoners and saying that the whole world applauded his action as tending to do more to conserve peace between the two nations than any step which he could have taken.

Orpet's Story Is Placed on Trial

Waukegan, Ill, June 30.—Wm. H. Orpet, having told his story of the death of Marion Lambert, a task which he completed yesterday, his story was placed on trial today. That at least was the comment that his chief counsel, James H. Wilkerson, put on the day's evidence and much that will follow.

Today's array of witnesses summoned to support the defendant's assertion that he did not poison Marion and that therefore she must have committed suicide were used for the most part to prove that Helms Woods was the last place which a murderer deliberately would select as the scene of his crime.

A full day's session of court will be held tomorrow after which adjournment over the Fourth of July will be taken.

Argentina Denies Rumor.

Buenos Aires, June 30.—Official denial was given today to the report that the Argentina government had sold armament to General Carranza.

RIGHT OF UNITED STATES TO KEEP MEN IN MEXICO IS DENIED BY CARRANZA

CONTINUED FROM PAGE ONE.

of the Mexican government. As our own citizens have suffered on account of the conditions of affairs it is hardly just that foreigners should be expected to be immune."

The note cites the case of Charles Watson, one of the victims of the Santa Ysabel massacre, who, it states, insisted on making the fatal journey despite a warning from General Trevino, the military governor in Chihuahua.

"It is a fact," the note says, "which the American military authorities cannot deny that on March 16 General Gavira advised the latter that he had trustworthy intelligence that Villa and his bandits were on the way to the frontier. He also warned them that Villa was going by way of Las Palomas, thus giving the American authorities ample time in which to prepare to meet the danger. The constitutionalists, on receipt of news of the movement of Villa and right after the attack on Columbus, sent 1,500 men under General Gutierrez as rapidly as possible to the northern part of the state of Chihuahua with orders to pursue the bandits relentlessly. It is well known that the pursuit began immediately and that the bandits were dispersed.

PARRAL AFFAIR FAULT OF AMERICANS.

"The imputation of the American government that the constitutionalist government had no desire to put an end to these attacks is untrue. It is well known that the affair at Parral resulted from the impudence of the commander of the American troops, who entered the town well knowing that the Mexican commander had not given his consent.

"It is absolutely untrue that Mexican troops have been guilty of disloyalty as imputed in the note of the department of state. The Mexican government could do no less than consider improper the presence of American troops on Mexican soil since the original orders given to them were, according to the American press, to undertake immediate pursuit of the Villa bandits and return to their encampments.

"It is also true that the constitutionalist government protected American troops against the just indignation of the populace of Parral, who were aroused by their presence.

"The note of the secretary of state described as a convention what was simply a proposition which the Mexican government made conditionally to the government of the United States in the note of March 10, to establish reciprocity for the passage of troops in pursuit of bandits, if, on any other part of the frontier there should occur acts such as those at Columbus.

"This provisional proposition cannot be called a convention and consequently it is untrue that the constitutionalist government has repudiated any convention. What the constitutionalist government desired was to define the terms of agreement so as to obviate any misunderstandings which might arise between the two countries and also in any event to satisfy the Mexican people in regard to the cause of the presence of American troops in Mexican territory.

"The United States has undertaken to abuse the terms of agreement, as all its acts show evidently that it did not wish to confine itself to the pursuit of the bandits."

"I'm for Hughes," Says Wm. H. Taft

Bridgehampton, N. Y., June 30—Charles E. Hughes discussed the coming political campaigns for two hours today with William H. Taft. Over a luncheon at the republican presidential nominee's summer home here, the former president and Mr. Hughes took up the chief issues of the day and went over the tentative campaign plans. Mrs. Hughes presided at the luncheon and participated in the discussion.

Apparently the time was too short for a full exchange of opinions for after the conference was over and Mr. Taft stood waiting at the railroad station for his train Mr. Hughes drew him aside for a final word. They walked out of earshot of the little group that had surrounded them and continued in confidential conversation emphasized by earnest gestures until the train pulled in.

"I am for Judge Hughes," Mr. Taft said tonight. "I want to see him elected and shall do all I can to assist him."

"Will you take the stump for him?" some one asked.

"I shall obey orders," he replied. "Did you ever here of my refusing to make a speech? Why, Brother Bryan and I are the champion long-distance speakers of the world. We are in the same class. I am willing to do anything that will help."

Mr. Taft was asked about the report that he would speak from the same platform as Mr. Hughes and Colonel Roosevelt.

"A sort of a three-ring circus?" questioned the former president, his eyes twinkling. "Don't you think that would be wasting a lot of oratorical ammunition on one audience?"

Mr. Taft had nothing to say as to his views on political issues nor as to a report that he might soon meet Colonel Roosevelt.

Stearns' Electric Rat and Roach Paste

The National Rat Killer

Ready for use, economical, reliable.

Directions in 15 languages in package.
Two sizes: 25c and $1.00.

SOLD AT GROCERS, DRUGGISTS AND GENERAL STORES.

'NOTHER NEW BANDIT LEADER IN MEXICO

CHIEF GOAT-GETTER IS GETTING EVERYTHING IN SIGHT ON WEST COAST.

Aged Refugee Sighs Because Pigs Will Starve—Is Destitute Himself.

San Francisco, June 30.—Twenty-nine American refugees from Colima and Guadalajara, Mex., among them women and children, who fled from their homes to the west coast, arrived here today on the Pacific Mail steamer Peru, which put in at Manzanillo to take aboard the refugees in answer to a wireless call from the cruiser Albany. Many of them were almost destitute.

A new bandit leader who calls himself "General Chibo," Chibo meaning goat, has risen and is terrorizing the territory inland from the west coast, the refugees said. He calls his company of bandits "Chibetas," which means little goats, who, led by their "General Chibo," are seizing everything they can find in the war devastated territory.

The most picturesque figure of the band of homeless Americans was James Montgomery, who is about 90 years old and a veteran of the Indian wars of 1855. It is his first trip out of Mexico in twenty-four years and he arrived destitute; but his pity was not for himself but for twenty pigs he left behind.

"They will starve now," he said.

Douglas G. C. Macneil, consul general of Great Britain on the Mexican west coast, and his wife were aboard the Peru. He declared that residents there will be forced to go inland and live on the products of the soil ni the most primitive manner, as all other means of sustenance is fast disappearing.

Fortifications Bill Passes Senate

Washington, June 30.—The fortifications appropriation bill, one of the administration's big three defense measures was passed by the senate today and sent to the house for conference. Its total had been reduced from $34,300,000 as it passed the house, to $26,500,000. The bill provides for both coast and field artillery ordnance and ammunition. Lasct year's appropriation was seventeen million dollars.

The senate retained the house amendment providing three-quarters of a million dollars for purchase of an invention by John Hays Hammond, Jr., for wireless control of torpedo, if the invention meets government tests and the approval of the president and also adopted a house provision disapproving of speeding up tests in government arsenals.

The senate added four million dollars to the bill for ammunition.

Tauscher Acquitted of Conspiracy

New York, June 30.—Hans Tauscher, former German army officer, was acquitted today by a jury of conspiracy to blow up the Welland canal.

The jury was out fifty minutes. When the verdict was read Captain Tauscher's wife, Mme. Gadski, the opera singer, wept with happiness.

Besides Tauscher, Captain Franz Von Papen, Germany's recalled military attache, Wolf Von Ingel, his secretary, and two others were named in the conspiracy indictment. Tauscher has been agent here of the Krupp gun works. He was the first to be tried.

Yukon Will Vote on Prohibition

Dawson, Yukon Territory, June 30.—Workers for prohibition here today were celebrating the passage by the Yukon Territorial legislature of a bill seeking a referendum election on the question of prohibition in Yukon Territory to be held not later than September 1, next.

If adopted by the voters, prohibition would become effective July 14, 1917. The bill prohibits the manufacture and sale of intoxicants of all kinds and makes no provision for importation for personal consumption. Only intoxicants for medicinal and technical purposes would be permitted to enter the territory.

Diaz' Supporter Deported.

Washington, June 30.—A dispatch today from Special Agent Rodgers at Mexico City told of the departure from Vera Cruz for New York of Mrs. Pedro d'El Villar, a Mexican woman who had been imprisoned by Carranza authorities at Mexico City on a charge of having aided the revolution of Felix Diaz. The de facto government permitted her departure.

Still Shipping to Pershing.

Columbus, N. M., June 30.—Shipment of food and munitions to the Colonia Dublan base was resumed today after an interruption of thirty-six hours. Reports of scouts exploded a story that the Carrancistas were threatening to cut the American line of communication.

SENDS MILITIAMEN TO MEXICAN BORDER

Major General Thomas H. Barry.

Major General Thomas H. Barry, commanding the central department, has been directed to send to the border 5,000 national guardsmen of the central states as fast as it can be done, regardless of the sections of the department from which they must be obtained. The urgency of the order indicates the need of reinforcements.

House Insists on Fund to Relieve Guardsmen

Washington, June 30.—The Hay bill to appropriate $2,000,000 for relief of dependent families of national guardsmen called into the federal service was favorably reported to the house today and will be taken up for passage tomorrow.

As amended in committee the bill provides that the secretary of war shall distribute the fund in his discretion but that not more than $50 be paid any one family per month. The committee struck out the discretionary authority to "honorably discharge" enlisted men with dependent families and inserted a new provision that the action of the secretary of war in enforcing that act shall be final and not subject to court review.

Kitchener's Will Filed.

London, June 30.—The will of Field Marshal Earl Kitchener, the British secretary of war, who lost his life in the sinking of the cruiser Hampshire, admitted to probate today shows he left an estate valued at approximately $850,000.

Missouri Troops Start.

Nevada, Mo., June 30.—The first section of the First infantry regiment of St. Louis left here at 5:25 o'clock this afternoon over the Missouri Pacific for Laredo, Texas. The second section was scheduled to leave an hour later. This regiment is the first unit of the Missouri national guard to entrain for the border.

Columbus Raiders Hanged.

Deming, N. M., June 30.—Four Villa followers who took part in the Columbus raid were executed by hanging in the county jail here today.

SEES VICTORY FOR PROHIBITIONISTS

Virgil G. Hinshaw.

Neither a donkey nor an elephant but a camel will be the emblem over the portals of the White House in 1920, according to Virgil G. Hinshaw, national chairman of the Prohibition party. Hinshaw will open the national Prohibition convention at St. Paul, Minn., July 18.

Thoughtful Women Give Stamped Post Cards to Troops

Several Waco women yesterday conceived an idea that was put into execution, much to the delight of some of the thousands of National Guardsmen from the North and East who are passing through this city almost constantly now. Going down to view some of the troop trains, the women found that many of the soldier boys were very anxious to write home, but that their stops had been so short that they had been unable to procure stamps and paper. The women immediately purchased a quantity of stamps and post cards of Waco scenes and waited for the next train to arrive.

So far as known, this is the first work of this kind. Red Cross societies along the routes, at Fort Worth, for instance, are serving the troops chocolate and other light refreshments as they stop for a few minutes.

When the two trains carrying the Seventh infantry, New York, arrived in the city yesterday afternoon, the boys were given fifteen minutes to come up town and for the short time the streets were almost flooded with the soldiers hunting cafes and fruit stands. Accompanying this regiment was a war correspondent of the New York Sun.

Holding Americans' Gold.

Washington, June 30.—The state department was officially advised today that gold and silver bullion belonging to Americans and seized by local Mexican authorities at Manzanillo totalled nearly $500,000. The seizures were reported to have begun before the Carrizal incident. A protest already has been made to General Carranza.

For Saturday Only

FANCY MAMIE ROSS PEACHES ONLY ONE DOLLAR PER BUSHEL.

E. F. BAUMAN

309 Franklin Phones 904

REO

The New Reo Six $1250
The New Reo The Fifth
The Incomparable Four . . $ 875

F. O. B. Factory

A. H. BELL

Distributor.

219 South Sixth St. Waco, Texas.

AUTO ACCESSORIES
RACINE CASINGS

AND TUBES GUARANTEED.
WE MAKE ADJUSTMENTS HERE.

Exclusive agents for the Rayfield Carburetor. Guaranteed from 20 to 50 per cent more miles per gallon.

Our accessory department is completely stocked and our specialty is just plain "Service."

Paint your car for $4.00—use Eberson's Special Paint. Set consists of Leather Top Dressing, Mohair Top Dressing, Radiator and Engine Enamel, Body and Gear Varnish, Leather Cushion Dressing and Hood and Fender Enamel. Complete for $4.00.

Herrick Hardware Co.

NORTH SIDE SQUARE.

To Court Satisfaction

Is to open an account with

The Grocery So Different

For July

—and open it today.

Our numerous patrons know that they will receive

"Better Service,
"Better Prices"

and all 'round satisfaction by dealing with us.

Remember that our prcies on Hams, Bacon, Sugar, Lard, Flour and all other staples, as well as delicacies, are in line and ever cheaper than the prices of any other grocer in Waco.

To convince oneself is to "call up" the store and get our prices.

We offer—

13 lbs. Standard Granulated Cane Sugar for $1.00
50 lbs. White Crest Flour..$1.85
50 lbs. Belle Waco Flour ..$1.75
50 lbs. White Chrysanthemum Flour $1.95
50 lbs. Texas Maid Flour..$1.95

Remember that our prices on all other commodities are a lot cheaper, and that our service and quality of merchandise is unexcelled.

OPEN YOUR JULY ACCOUNT TODAY.

SPECIALTIES FOR YOUR SUNDAY DINNER

Iced Melons 65c
Melons off ice, 50c to 60c
Angel Food Cakes 35c to...$1.00
Rockefeller Cakes 60c
Assorted Cakes at..........60c
Soft Dessert Peaches at per basket 20c
Dressed Hens, fat and heavy 65c
Dressed Fryers, 40c to......50c

THE GROCERY SO DIFFERENT

Caters to People Who Care.

WIFE OF ASSISTANT SECRETARY OF WAR

Mrs. William E. Ingraham.

Mrs. William E. Ingraham, wife of the assistant secretary of war, reached Washington a few days ago and has leased an apartment for the summer. The Ingrahams have no children.

Clothes line holders in which the rope is gripped by eccentrically mounted wheels have been invented to do away with the necessity for props.

ALLEN'S FOOT=EASE

The Antiseptic Powder to Shake Into Your Shoes

and use in the Foot-Bath. Gives instant relief to tired, aching, swollen, perspiring, smarting, nervous feet, stops the sting of corns and bunions.

"Oh! What Rest and Comfort"

Read a few extracts from original testimonials on file in our office:

"Allen's Foot=Ease works like magic. Have placed some in tight shoes and feet feel fresh and comfortable."

"It is one of the grandest remedies ever made."

"Your Foot=Ease has just prevented me from throwing away a new pair of $5.00 shoes. It is great."

Nothing so thoroughly rests the feet. It takes the friction from the shoe and makes walking a delight. We have 30,000 testimonials.

Over 100,000 packages are being used by Allied and German troops at the front. Sold everywhere, 25c. **Don't accept any substitute.**

FREE TRIAL PACKAGE sent by mail. Address, ALLEN S. OLMSTED, Le Roy, N. Y.

WOMEN ARE LOSING FEAR OF TELEGRAMS

THOUSANDS OF WESTERN UNION NIGHT LETTERS ON BREAKFAST TABLES DAILY.

12,000,000 SENT IN A YEAR

Enormous Growth of This Service Has Aided in Company's Increased Income.

(New York Times.)

In the present prosperity of the Western Union Telegraph company reflected in the steady advance of its stock, predicated upon an increase in net income for the last quarter of 80 per cent, over the same quarter in 1915, no small part has been played by the avidity with which the American public has seized upon the use of the night letter for both business and social communication. While there is also a large use of the day letter, its use had not approximated the use of the night letter, which can be sent up to 2 o'clock in the morning from any part of the United States to any other part to be delivered at breakfast time.

Six years ago there were no night letters. Tonight, unless some catastrophe destroys the Western Union system, its lines will carry approximately 40,000 night letters of fifty words or less. There will be about two-thirds that number of day letters sent. Of the 100,000,000 messages a year sent over the Western Union lines, 12,000,000 are night letters, illustrating the remarkable growth of this auxiliary to the telegraph service. About 8,000,000 day letters are sent annually. This growth has taken place in the case of the night letters since 1910, and in the case of the day letters since 1912. The increase in the last year has been about 25 per cent, and the company expects a like increase in the ensuing year.

12,000,000 NIGHT LETTERS A YEAR.

The night letter was started by the Western Union in 1910 because it wished to make some use of its great facilities lying idle at night. It was decided to make the experiment of giving its patrons the opportunity to send fifty words at night for the cost of a ten-word day message, to be delivered at the start of business the next day. The idea took from the start. Business men found they could send to their traveling salesmen at the close of the day's business important information which their men would have at the start of the next day's business quicker than a letter, by days in some cases, and much cheaper than the old rate of messages. Then the man away from home began to send his wife a night letter, which she read at breakfast the next morning. Business houses began to send appeals to customers by the night letter. Then the Western Union went after the business in earnest and now there are 12,000,000 night letters annually.

There is a lot of psychology about the night letter. In the first place, the Western Union figured that the business man who sat down in front of his pile of mail in the morning would give his first attention to the telegrams. This belief was communicated to other business men, and the business men found it was good logic. Now the use of the night letter has been developed until it is used for urging payment on accounts; used by politicians in the business of getting votes; used to ask contributions to war relief funds; used for placing business orders, and for a myriad other uses. It is a part of the American business system.

When it came to the social use of the night letter, it was found that the psychology of the telegram was again a factor. It had long been the custom for the woman who received a telegram to handle it with the fire tongs and to pray a few moments that the news was not so bad as it might be before she opened it. For telegrams formerly were used in emergencies socially, and the dread and fear of telegrams had to be overcome. This has been in a large sense achieved, and now wives and husbands who are separated send tens of thousands of telegrams every year, which wife or husband reads at breakfast and learns how the other half of the family fares.

WOMEN'S FEAR OF TELEGRAMS.

But the old-time fear of the telegram has not been altogether overcome by the night letter. Only this month, when the nationwide use of the night letter was suggested in connection with the celebration of Mothers' Day on May 14, by which sons and daughters could send words of cheer to the "old folks at home," it was suggested that the mothers would receive a fear along with the telegram which would counteract the words of cheer they would read when they opened it. It was at first suggested that special envelopes be used which would bear the words, "This is a Mothers' Day Telegram." This was discarded because it was too expensive. Special Mothers' Day blanks were furnished, and the rest of the problem was solved by instructing all messenger boys delivering such messages to say to the recipient, "Madam, this is a Mothers' Day message." Telegraph officials hope even this precaution will not be necessary in a year or two.

Telegraph officials believe that the business and social possibilities of the telegraph have only been tapped. They believe there will be more new uses and greater amplifications of the service. As the night letter was inaugurated in 1910 to supply a use for facilities at night, the day letter was started to use the "valleys" in the service facilities. There are "peaks" in the business at 10 o'clock in the morning, at noon, and at the closing of business around 4:30 o'clock. Between the "peaks" are "valleys." The day letter of fifty words is sent during the "valley" period of business that follows the regular business messages. The charge is one-and-a-half times that of the night letter.

The night message is sent ahead of the night letter and behind the regular message. It is charged at the ten-word rate, as a regular message is, only at about two-thirds of the rate of the regular message.

MODERN CABLE SERVICE.

The Western Union also has installed modifications of cable service which correspond closely to modifications in the land wire service. In addition to the fast regular cables there is the deferred half-rate service sent along when the regular messages do not keep the facilities busy. Then there is the cable service letter, based on a thirteen-word rate, and the week-end letter service, which is based on a 25-word basis. These messages are filed at any time up to midnight Saturday night for delivery in any part of the world the following Monday morning. The money transfer service, the marine service, the messenger service, the commercial news service and the time service are other ramifications by which the Western Union has made its service fit the requirements of business and of the public.

Following is the latest quarterly report of the Western Union, issued April 1:

	1916.	1915.
Total revenue....	$14,390,372	$11,568,175
Maintainance repairs and reserved for depreciation..	1,863,477	1,776,642
Other operating expenses, including rent of leased lines and taxes	8,870,305	7,618,070
Total expenses ...	$10,733,782	$9,394,712
Balance	$ 3,656,590	$ 2,173,463
Deduct interest on bonded debt	332,963	334,300
Net income	$ 3,323,627	$ 1,839,163

Newcomb Carlton president of the Western Union, said that the success of the night letter illustrated good business methods.

"We have telegraph service to sell," he said. "It was the same proposition as having any other business commodity to sell. We have put it in attractive packages. That's the explanation."

AN IDEAL SUMMER DRINK

Horsford's Acid Phosphate

Cooling, refreshing and pleasant, highly beneficial and vitalizing to the health. Buy a bottle.

Current Events in Woman's Sphere

MRS. LILLIE DONNELL STRAIN, EDITOR
Telephone 3467.

A THOUGHT FOR TODAY.

And where we love is home,
Home that our feet may leave,
But not our hearts.
The chain may lengthen,
But never parts.
—Holmes.

THURSDAY AUCTION BRIDGE HAS LAST GAME

A pleasant party to characterize the waning of the club season was the meeting of the Thursday Auction Bridge club with Mrs. John F. Wright. Four members are on their summer trips which reduced the game to only two tables.

Mrs. Forest Goodman received the club plate. Mrs. Edward Laughlin, consolation, stationery. Daisies and ferns added to the beauty of this artistic home. A cooling summer salad and ice brought to a pleasant finish the last game of the season for the Thursday Auction Bridge club.

BEAUTIFUL LUNCHEON GIVEN FOR MRS. J. P. SAMPLE

Mrs. J. P. Sample has been the recipient of many pretty affairs from numerous friends since the news of her removal from their midst. The last was on Thursday when Mrs. Sample was the center of a charming group of Waco matrons at a luncheon given in her honor by Mrs. Dorothy McCutchan at her home on Colcord avenue. The table was dainty with its snowy linens and shining with the attractive service. Shasta daisies in crystal bowls added charm to the occasion and the menu consisted of "summery" dishes suitable to the weather. Covers were laid for the hostess and honoree and Mrs. Grace Wigley, Mrs. J. H. Mackey, Mrs. B. C. Nettles, Mrs. Thomas L. McCullough, Mrs. William Green.

ACTIVITIES OF THE HUACO CLUB

Plans are under way for a glorious Fourth at the Huaco club. Mrs. Hal Moody has accepted the chairmanship of a committee of ladies to assist in the furthering of plans for next Tuesday, the fourth.

Invitations are being sent to all members of the club, which tell of the many attractions for the day. First, there will be a mixed foursome beginning at 3 o'clock in the afternoon with prizes for both men and women. At 4 o'clock a bridge party for all ladies of the club is planned, with prizes.

Later there will be a ladies' putting match on the green just in front of the club house with prize features, and at 7:30 a caffeteria supper will be enjoyed by all members of the club. Games and cafeterial supper over adjournment will be made to the dancing hall with specialties in dancing introduced. Fireworks will close this auspicious occasion. Mrs. Moody makes urgent request that all ladies of the club desirous of reserving tables for bridge, notify Mrs. Turner Hubby or Mrs. Irwin Colgin at once.

PIANO RECITAL OF TWO YOUNG MUSICIANS

At the colonial McCulloch home on North Fourth street, on the wide veranda where the piano was placed, occurred the recital of two of Mrs. C. C. McCulloch's pupils, Miss Mary Barnett and Miss Virginia West, assisted by Misses Jessie Jackson and Francis Grider, pupils of Mrs. Sara McCulloch Ferguson. These young ladies acquitted themselves with honor and rendered a program both difficult and varied. At the conclusion of the program Mrs. McCulloch was prevailed upon to give several numbers, while Mr. and Mrs. H L. Hind with mandolin and guitar and Miss Gradell Ferguson on Ukulele, a Hawaiian instrument, delighted the audience with the concord of sweet sound. Mrs. C. C. McCulloch is one of Waco's gifted pianists. During the sixties, when Prof. E. W. Krause was called to the bloody front, he left Mrs. McCulloch in charge at the Methodist Female college. She has also the distinction of being the first musical director of Baylor university. And still she remains a talented musician whose touch has grown sweeter with the years. Mr. and Mrs. W. D. Rondthaler welcomed the guests and dispensed the hospitalities of the evening.

MRS. A. J. DOSSETT AT HOME FOR HER DAUGHTER

A very lovely hospitality of the week was that of Thursday afternoon when Mrs. A. J. Dossett complimented her daughter, Miss Elizabeth Dossett and Miss Anna Virginia Williams of Meridian, Miss., the very charming visitor of Miss Elizabeth Culver. This was all informality and was to afford Miss Dossett of her mother, before her return to the National Cathedral school of Washington in the fall, and to pay a courtesy to Miss Williams, whose family in Mississippi is closely bound to the hostess in friendship's ties. Only married friends were privileged thi pleasure. Remaining through the hours were Mrs. F. A. Culver, Mrs. R. G. Patton and Mrs. A. E. Weymouth, while the friends of Miss Dossett did duty as assistant hostess. Miss Alethea Sleeper very cordially extended first greeting Miss Elizabeth Patton, Elizabeth Culver, Flora Lee McCullough and Virginia Shumate of Dallas passed the cooling punch, assisted by little Misses Anna Culver, Nancy Culver and Elizabeth Clark; Miss Hester Foster and Miss Nell Orand presided over the punch bowl. Through the thoughtfulness of friends the house was abloom with fresh cut flowers—daisies so typical of sweet girlhood, were banked in lving room where the guests were received. Bright spotted lilies and zinias in their luxurious coloring gave a pretty effect for hall, while the pink gladolia with its delicate tints adorned the dining room. This was one of the pretty affairs of the week with a delightful hostess and charming honorees.

Society Notes

Mr. and Mrs. D. A. Kelly spent last week very pleasantly in Navasota. This took the form of a family reunion with Mr. Kelly since there were assembled the three brothers and one sister, together with their families. On their return they brought with them Judge George Kelly and his daughter, Miss Hallie Kelly of Wharton. They returned home on yesterday.

Cards from Mrs. G. J. Rousseau leave her visiting her father and mother, Dr. and Mrs. F. C. McConnell, in Atlanta, Ga. She goes the latter part of the summer to the mountains of Tennessee.

The first of July finds Miss Lucille Wynne and her sister, Miss Amelia Wynne, leaving for New York City, where they will be for four weeks. Later they go to Long Island to join a house party of relatives and friends. They will also visit other points of interest en route home.

Among the Massachusetts troops coming to Texas is Capt. Chas. A. Ramlett of Bellerica, Mass., a cousin of Mr. and Mrs. William Lambdin.

Among the many pleasant house parties formed this summer is mentioned Miss Mildred Lastinger of Terrace Row, who has for her guests Misses Alethia May Curry, Margarie Rodgers and Kathryn Dupuy, all of Marlin, with Miss Daisy Brown of this city.

Mr. and Mrs. Mitchell Lyon of North Carolina arrived in Waco on Thursday from California and are at the Raleigh. They are most cordially greeted by their Waco friends.

Society Personals

Mrs. J. P. Sample goes to Marlin and Calvert for a month's stay before leaving for her permanent residence in Kansas.

Misses Bird and Fay Hoffmann with their mother, Mrs. W. H. Hoffmann, were visitors in Dallas on yesterday.

Mrs. W. L. Millett has been absent from the city this past week.

Mrs. S. H. McCartney of Reno, Nev., arrives in Waco today from Detroit, Mich., where she has been for the past three weeks. She will be the guest of Mrs. McCartney and also Mrs. Henry McGhee of Brook avenue.

Misses Mary and Ruth Wilson left on Monday to visit their sister, Mrs. E. S. Curtis, in Aransas Pass.

Mrs. Sallie Flournoy has returned from an extended absence in Sherman. She is again with her daughter, Mrs. Tarleton Taylor.

Miss Grace Downs is at home from several weeks' absence in China Springs. She was accompanied by her cousin, Miss Lena Kennedy.

Miss Jacqueline Adams of Dallas is with her aunt, Mrs. John Wright, for a few days.

Miss Ruth Hubby is expected home on Tuesday. She brings as her guest Miss Hill of Weatherford.

Mr. and Mrs. S. A. Rumsey of Fort Worth were passing guests of Judge and Mrs. T. F. Bryan, Herring avenue, this week.

Mr. and Mrs. Felix Mistrot are in their own home near Eighteenth and Rose Park.

Mrs. Hare of Dallas is with her aunt, Mrs. J. M. Gilles, for a short visit.

Mrs. W. P. Coonce of St. Louis, who has been the guest of her daughter, Mrs. M. D. Stonehocker of 2504 North Twelfth street, the past week, left Tuesday to visit her other daughters, Mrs. R. S. Trigg and Mrs. C. A. Woolford Jr. of Dallas, before departing for Europe to join her son, who was appointed foreign auditor for the Wells-Fargo Express company with headquarters in London, Eng. W. P. Coonce Jr. was a Waco boy.

Orphans Will Render Program at Herring Ave. Church Sunday

A special program has been prepared by the children of the Orphans' home and will be rendered tomorrow morning at 11 o'clock at the Herring Avenue Methodist church. A similar program was given by them last year and was enjoyed by all. You are most cordially invited to be present next Sunday morning and encourage the children. We can promise you a profitable time and a spiritual uplift. The children will greatly appreciate your presence.

J. J. Embrey Home Destroyed by Fire

The residence of J. J. Embrey, located at Thirty-first and Jefferson streets, was destroyed by fire at 3:30 yesterday afternoon.

The house was ao total loss, and only a part of the furniture was saved. The residence was a beautiful two-story and was about the first house built in the Huaco Heights addition to Waco. It was built by T. Brooks Pearson, but Mr. Pearson afterward sold the place. The blaze caught in the roof, and it was impossible to do anything with the blaze after it got under headway. The insurance was only partial, and Mr. Embrey, who is at the Herrick Hardware company, will sustain a considerable loss.

Palm Beach Suits
Kool Kloth Suits
Light Woolen Suits
Blue Serge Suits

For Men—

$8.50 to $20

Come to the Goldstein-Migel Co.'s Clothing Shop and select your Summer Suit this morning. We have just opened a very large shipment and can fit you perfectly in Suits that will keep you cool all summer, and

In Men's Furnishings

Shirts, Underwear, Socks, Neckwear, Pajamas and Night Shirts we are able to please you in every way.

MEN'S PANAMA AND ALL OTHER STRAW HATS are reduced in price. Buy while the stock is complete and selection good.

THE GOLDSTEIN—MIGEL CO.

"WACO'S GREATEST DEPARTMENT STORE"

TENNYSON'S NIECE WRITES NEW NOVEL

F. Tennyson Jesse.

Miss F. Tennyson Jesse, the author of "The Milky Way," is a niece of Alfred Tennyson, the poet. No small part of the Tennyson literary tradition descends to Miss Jesse who has recently published a new novel of promise "Beggars on Horseback."

Waco Boy Saves a Companion from Drowning

Gilbert Overby, the 13-year-old son of the late E. C. (Dutch) Overby, rescued a companion from drowning in the Bosque Thursday afternoon, the deed being one which showed the mettle of young Overby to be of the right kind.

The companion was Roy Whiteman, aged 9, the incident happening near Walkers Crossing on the Bosque. Several parties are encamped on the Bosque, among these being Mr. and Mrs. T. D. Whiteman, Mr. and Mrs. . B. Spencer, Mr. and Mrs. John R. Spencer Jr. and Gilbert Overby. The men were not at the camp, and the others were in bathing when the little Whiteman boy got beyond his depth, sinking the second time before Gilbert could reach him, and Gilbert had to drag Roy while both of them were under the water until they could find a shallow place. They were both gasping for breath when they found the shallow water. Naturally, Gilbert was the hero of the day, and he is still that.

June Building Permits Show Up Very Well

The building permits for June totaled $57,290, which is considered an excellent showing, all things considered. This is more than double the permits for May of this year, the permits that month totaling $28,015.

Building Inspector S. P. Herbert thinks that the June permits would have made even a better showing had the people applied for permits as they should, and he estimates that a great deal of work is under way for which no permit was ever issued.

Lumolite Floor Finish. Cameron's.—Adv.

Just the right time to do your painting. The Behrens Drug Company lead on paint material.—Adv.

GAINESVILLE-WACO RAILROAD LINE CLAIMS ATTENTION

Press dispatches convey the information that two New York men, Messrs. Stratton and Pressey, accompanied by F. H. Sherwood, banker, of Gainesville, and Secretary B. F. Johnson of the Gainesville Chamber of Commerce, are on their way to Waco, via Bridgeport, Weatherford and other points, for the purpose of inspecting the proposed road to Waco from Gainesville. It is declared in Gainesville that the outlook for building this road is excellent, and business men there are greatly encouraged.

It was stated in these columns two weeks ago that there was something doing on this proposition, and as a matter of fact right of way and bonuses have been secured as far down as Bridgeport. A horseback survey has been made from there to Weatherford, and prospects for the line seem excellent.

The road was chartered at Austin about four months ago, the men filling the charter paying down about $15,000, according to estimates at the time. It is declared that some splendid country would be opened up by this line.

Clean up! Paint up! Now's the time. Get material from the Behrens Drug Company.—Adv.

Paint your auto yourself with Minnesota Auto Paint. Cameron & Co.—Adv.

Sunset-Central Office Building to Be Improved

The building occupied by the Sunset-Central lines, situated on Fourth and Bankers' alley, between Austin and Franklin streets, and belonging to Mrs. W. S. Baker, will be remodeled, beginning next Monday.

The building, inside and out, will be modernized, and the improvement will give the Sunset-Central lines a very fine office for the freight and passenger service.

VOTES MAKE HER A POSTMISTRESS

Mrs. Susue McAllister.

Mrs. McAllister was chosen postmaster at Fort Gaines, Ga., recently, after the patrons of the postoffice in that town had taken a vote on three candidates and decided in favor of her. President Wilson took cognizance of the election and confirmed it by naming her for the job.

The Strong Withstand the Hea[illegible] Summer Better Than the Wea[illegible]

Old people who are feeble[illegible] younger people who are weak, [illegible] strengthened and enabled to go [illegible] the depressing heat of summe[illegible] ing regularly Grove's Tast[illegible] Tonic. It purifies and e[illegible] blood and builds up the whole system. 50c.

A new kitchen utensil is a cutter for removing the cores from vegetables in the form of a long spiral that can be used if wished.

The Original Malted Milk

Nourishing Delicious Digestible

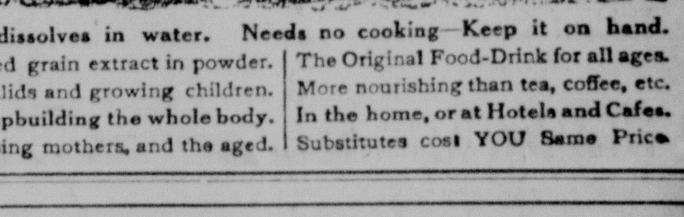

The powder dissolves in water. Needs no cooking—Keep it on hand.

Rich Milk, Malted grain extract in powder.
For Infants, Invalids and growing children.
Pure nutrition, upbuilding the whole body.
Invigorates nursing mothers, and the aged.

The Original Food-Drink for all ages.
More nourishing than tea, coffee, etc.
In the home, or at Hotels and Cafes.
Substitutes cost YOU Same Price.

1845 1916

BAYLOR UNIVERSITY

WACO, TEXAS

Home people have a chance to develop a home institution. It is owned by the Baptists of Texas, but is democratic in its treatment of its students. Every student is helped to see the truth of life as taught in the books and nature by the best teachers available. Graduates of the Waco high school are admitted to the Freshman class. They can live at home and get collegiate advantages that some students come a thousand miles to obtain. Boys and girls who have failed in the high school because they would not work or because their parents have allowed them to frolic around, should not come to Baylor. If they do, they won't like the institution. Baylor is a place for workers. Its curriculum for graduation is as high as the best institution in the state. This can be verified by any competent person. Are you interested in the Classics, Science, Bible, Art, Music and Oratory, or Medicine and Pharmacy?

Write for Catalogue or call at the Registrar's office by phone or in person for any information.

S. P. BROOKS, LL. D., President.

TODAY--FOR A STARTER--JULY 1st

We save our customers money every day. Get in line and trade at the fastest growing store in Waco. We appreciate your patronage.

13 lbs. Granulated Suger $1.00
48 lbs. W. C. Flour $1.90
24 lbs. W. C. Flour 95c
48 lbs. B. W. Flour $1.65
24 lbs. B. W. Flour 85c
48 lbs. Native Patent Flour $1.60
24 lbs. Native Patent Flour 80c
3 lbs. Golden Plume Coffee 85c
3 lbs. 1869 Coffee 85c

3 lbs. Cooper's Best Coffee 95c
3 lbs. Bour a Von Club 90c
One dozen 2 lb. Tomatoes $1.00
One dozen 3 lb. Delmonico Peaches $2.35
One dozen 3 lb. Hunt's Pineapple $2.25
One dozen cans Carpenter's Figs $1.15
One dozen cans Soup 95c
Swift Premium Ham, lb. 21c
Swift Premium Bacon, lb. .... [illegible]c
1-4 lb. Best Tea 15c

J. C. CRIPPEN & SONS

8th AND FRANKLIN STS.
New Phone 1178
Old Phone 1178

TWO STORES
Iced Melons—Fresh Meats

500 ELM STREET
New Phone 3565
Old Phone 117

To Court Satisfaction

Is to open an account with
The Grocery So Different

For July

—and open it today.

Our numerous patrons know that they will receive

"Better Service,
"Better Prices"

and all 'round satisfaction by dealing with us.

Remember that our prcies on Hams, Bacon, Sugar, Lard, Flour and all other staples, as well as delicacies, are in line and ever cheaper than the prices of any other grocer in Waco.

To convince oneself is to "call up" the store and get our prices.

We offer—

13 lbs. Standard Granulated Cane Sugar for $1.00
50 lbs. White Crest Flour..$1.85
50 lbs. Belle Waco Flour ..$1.75
50 lbs. White Chrysanthemum Flour $1.95
50 lbs. Texas Maid Flour..$1.95

Remember that our prices on all other commodities are a lot cheaper, and that our service and quality of merchandise is unexcelled.

OPEN YOUR JULY ACCOUNT TODAY.

SPECIALTIES FOR YOUR SUNDAY DINNER

Iced Melons 65c
Melons off ice, 50c to 60c
Angel Food Cakes 35c to...$1.00
Rockefeller Cakes 60c
Assorted Cakes at..........60c
Soft Dessert Peaches at per basket 20c
Dressed Hens, fat and heavy 65c
Dressed Fryers, 40c to......50c

THE GROCERY SO DIFFERENT

Caters to People Who Care.

WIFE OF ASSISTANT SECRETARY OF WAR

Mrs. William E. Ingraham.

Mrs. William E. Ingraham, wife of the assistant secretary of war, reached Washington a few days ago and has leased an apartment for the summer. The Ingrahams have no children.

Clothes line holders in which the rope is gripped by eccentrically mounted wheels have been invented to do away with the necessity for props.

ALLEN'S FOOT=EASE
The Antiseptic Powder to Shake Into Your Shoes

and use in the Foot-Bath. Gives instant relief to tired, aching, swollen, perspiring, smarting, nervous feet, stops the sting of corns and bunions.

Read a few extracts from original testimonials on file in our office:
"Allen's Foot=Ease works like magic. Have placed some in tight shoes and feet feel fresh and comfortable."
"It is one of the grandest remedies ever made."
"Your Foot=Ease has just prevented me from throwing away a new pair of $5.00 shoes. It is great.
Nothing so thoroughly rests the feet. It takes the friction from the shoe and makes walking a delight. We have 30,000 testimonials.

Over 100,000 packages are being used by Allied and German troops at the front. Sold everywhere, 25c. Don't accept any substitute.

FREE TRIAL PACKAGE sent by mail. Address,
ALLEN S. OLMSTED, Le Roy, N. Y.

WOMEN ARE LOSING FEAR OF TELEGRAMS

THOUSANDS OF WESTERN UNION NIGHT LETTERS ON BREAKFAST TABLES DAILY.

12,000,000 SENT IN A YEAR

Enormous Growth of This Service Has Aided in Company's Increased Income.

(New York Times.)

In the present prosperity of the Western Union Telegraph company reflected in the steady advance of its stock, predicated upon an increase in net income for the last quarter of 80 per cent, over the same quarter in 1915, no small part has been played by the avidity with which the American public has seized upon the use of the night letter for both business and social communication. While there is also a large use of the day letter, its use had not approximated the use of the night letter, which can be sent up to 2 o'clock in the morning from any part of the United States to any other part to be delivered at breakfast time.

Six years ago there were no night letters. Tonight, unless some catastrophe destroys the Western Union system, its lines will carry approximately 40,000 night letters of fifty words or less. There will be about two-thirds that number of day letters sent. Of the 100,000,000 messages a year sent over the Western Union lines, 12,000,000 are night letters, illustrating the remarkable growth of this auxiliary to the telegraph service. About 8,000,000 day letters are sent annually. This growth has taken place in the case of the night letters since 1910, and in the case of the day letters since 1912. The increase in the last year has been about 25 per cent, and the company expects a like increase in the ensuing year.

12,000,000 NIGHT LETTERS A YEAR.

The night letter was started by the Western Union in 1910 because it wished to make some use of its great facilities lying idle at night. It was decided to make the experiment of giving its patrons the opportunity to send fifty words at night for the cost of a ten-word day message, to be delivered at the start of business the next day. The idea took from the start. Business men found they could send to their traveling salesmen at the close of the day's business important information which their men would have at the start of the next day's business quicker than a letter, by days in some cases, and much cheaper than the old rate of messages. Then the man away from home began to send his wife a night letter, which she read at breakfast the next morning. Business houses began to send appeals to customers by the night letter. Then the Western Union went after the business in earnest and now there are 12,000,000 night letters annually.

There is a lot of psychology about the night letter. In the first place, the Western Union figured that the business man who sat down in front of his pile of mail in the morning would give his first attention to the telegrams. This belief was communicated to other business men, and the business men found it was good logic. Now the use of the night letter has been developed until it is used for urging payment on accounts; used by politicians in the business of getting votes; used to ask contributions to war relief funds; used for placing business orders, and for a myriad other uses. It is a part of the American business system.

When it came to the social use of the night letter, it was found that the psychology of the telegram was again a factor. It had long been the custom for the woman who received a telegram to handle it with the fire tongs and to pray a few moments that the news was not so bad as it might be before she opened it. For telegrams formerly were used in emergencies socially, and the dread and fear of telegrams had to be overcome. This has been in a large sense achieved, and now wives and husbands who are separated send tens of thousands of telegrams every year, which wife or husband reads at breakfast and learns how the other half of the family fares.

WOMEN'S FEAR OF TELEGRAMS.

But the old-time fear of the telegram has not been altogether overcome by the night letter. Only this month, when the nationwide use of the night letter was suggested in connection with the celebration of Mothers' Day on May 14, by which sons and daughters could send words of cheer to the "old folks at home," it was suggested that the mothers would receive a fear along with the telegram which would counteract the words of cheer they would read when they opened it. It was at first suggested that special envelopes be used which would bear the words, "This is a Mothers' Day Telegram." This was discarded because it was too expensive. Special Mothers' Day blanks were furnished, and the rest of the problem was solved by instructing all messenger boys delivering such messages to say to the recipient, "Madam, this is a Mothers' Day message." Telegraph officials hope even this precaution will not be necessary in a year or two.

Telegraph officials believe that the business and social possibilities of the telegraph have only been tapped. They believe there will be more new uses and greater amplifications of the service. As the night letter was inaugurated in 1910 to supply a use for facilities at night, the day letter was started to use the "valleys" in the service facilities. There are "peaks" in the business at 10 o'clock in the morning, at noon, and at the closing of business around 4:30 o'clock. Between the "peaks" are "valleys." The day letter of fifty words is sent during the "valley" period of business that follows the regular business messages. The charge is one-and-a-half times that of the night letter.

The night message is sent ahead of the night letter and behind the regular message. It is charged at the ten-word rate, as a regular message is, only at about two-thirds of the rate of the regular message.

MODERN CABLE SERVICE.

The Western Union also has installed modifications of cable service which correspond closely to modifications in the land wire service. In addition to the fast regular cables there is the deferred half-rate service sent along when the regular messages do not keep the facilities busy. Then there is the cable service letter, based on a thirteen-word rate, and the week-end letter service, which is based on a 25-word basis. These messages are filed at any time up to midnight Saturday night for delivery in any part of the world the following Monday morning. The money transfer service, the marine service, the messenger service, the commercial news service and the time service are other ramifications by which the Western Union has made its service fit the requirements of business and of the public.

Following is the latest quarterly report of the Western Union, issued April 1:

	1916.	1915.
Total revenue....	$14,390,372	$11,568,175
Maintainance repairs and reserved for depreciation..	1,863,477	1,776,642
Other operating expenses, including rent of leased lines and taxes	8,870,305	7,618,070
Total expenses ...	$10,733,782	$9,394,712
Balance	$ 3,656,590	$ 2,173,463
Deduct interest on bonded debt	332,963	334,300
Net income	$ 3,323,627	$ 1,839,163

Newcomb Carlton president of the Western Union, said that the success of the night letter illustrated good business methods.

"We have telegraph service to sell," he said. "It was the same proposition as having any other business commodity to sell. We have put it in attractive packages. That's the explanation."

AN IDEAL SUMMER DRINK

Horsford's Acid Phosphate

Cooling, refreshing and pleasant, highly beneficial and vitalizing to the health. Buy a bottle.

Current Events in Woman's Sphere

MRS. LILLIE DONNELL STRAIN, EDITOR
Telephone 3467.

A THOUGHT FOR TODAY.

And where we love is home,
Home that our feet may leave,
But not our hearts.
The chain may lengthen,
But never parts.
—Holmes.

THURSDAY AUCTION BRIDGE HAS LAST GAME

A pleasant party to characterize the waning of the club season was the meeting of the Thursday Auction Bridge club with Mrs. John F. Wright. Four members are on their summer trips which reduced the game to only two tables.

Mrs. Forest Goodman received the club plate. Mrs. Edward Laughlin, consolation, stationery. Daisies and ferns added to the beauty of this artistic home. A cooling summer salad and ice brought to a pleasant finish the last game of the season for the Thursday Auction Bridge club.

BEAUTIFUL LUNCHEON GIVEN FOR MRS. J. P. SAMPLE

Mrs. J. P. Sample has been the recipient of many pretty affairs from numerous friends since the news of her removal from their midst. The last was on Thursday when Mrs. Sample was the center of a charming group of Waco matrons at a luncheon given in her honor by Mrs. Dorothy McCutchan at her home on Colcord avenue. The table was dainty with its snowy linens and shining with the attractive service. Shasta daisies in crystal bowls added charm to the occasion and the menu consisted of "summery" dishes suitable to the weather. Covers were laid for the hostess and honoree and Mrs. Grace Wigley, Mrs. J. H. Mackey, Mrs. B. C. Nettles, Mrs. Thomas L. McCullough, Mrs. William Green.

ACTIVITIES OF THE HUACO CLUB

Plans are under way for a glorious Fourth at the Huaco club. Mrs. Hal Moody has accepted the chairmanship of a committee of ladies to assist in the furthering of plans for next Tuesday, the fourth.

Invitations are being sent to all members of the club, which tell of the many attractions for the day. First, there will be a mixed foursome beginning at 3 o'clock in the afternoon with prizes for both men and women. At 4 o'clock a bridge party for all ladies of the club is planned, with prizes.

Later there will be a ladies' putting match on the green just in front of the club house with prize features, and at 7:30 a caffeteria supper will be enjoyed by all members of the club. Games and cafeterial supper over adjournment will be made to the dancing hall with specialties in dancing introduced. Fireworks will close this auspicious occasion. Mrs. Moody makes urgent request that all ladies of the club desirous of reserving tables for bridge, notify Mrs. Turner Hubby or Mrs. Irwin Colgin at once.

PIANO RECITAL OF TWO YOUNG MUSICIANS

At the colonial McCulloch home on North Fourth street, on the wide veranda where the piano was placed, occurred the recital of two of Mrs. C. C. McCulloch's pupils, Miss Mary Barnett and Miss Virginia West, assisted by Misses Jessie Jackson and Francis Grider, pupils of Mrs. Sara McCulloch Ferguson. These young ladies acquitted themselves with honor and rendered a program both difficult and varied. At the conclusion of the program Mrs. McCulloch was prevailed upon to give several numbers, while Mr. and Mrs. H L. Hind with mandolin and guitar and Miss Gradell Ferguson on Ukulele, a Hawaiian instrument, delighted the audience with the concord of sweet sound. Mrs. C. C. McCulloch is one of Waco's gifted pianists. During the sixties, when Prof, E. W. Krause was called to the bloody front, he left Mrs. McCulloch in charge at the Methodist Female college. She has also the distinction of being the first musical director of Baylor university. And still she remains a talented musician whose touch has grown sweeter with the years. Mr. and Mrs. W. D. Rondthaler welcomed the guests and dispensed the hospitalities of the evening.

MRS. A. J. DOSSETT AT HOME FOR HER DAUGHTER

A very lovely hospitality of the week was that of Thursday afternoon when Mrs. A. J. Dossett complimented her daughter, Miss Elizabeth Dossett and Miss Anna Virginia Williams of Meridian, Miss., the very charming visitor of Miss Elizabeth Culver. This was all informality and was to afford Miss Dossett of her mother, before her return to the National Cathedral school of Washington in the fall, and to pay a courtesy to Miss Williams, whose family in Mississippi is closely bound to the hostess in friendship's ties. Only married friends were privileged thi pleasure. Remaining through the hours were Mrs. F. A. Culver, Mrs. R. G. Patton and Mrs. A. E. Weymouth, while the friends of Miss Dossett did duty as assistant hostess. Miss Alethea Sleeper very cordially extended first greeting Miss Elizabeth Patton, Elizabeth Culver, Flora Lee McCullough and Virginia Shumate of Dallas passed the cooling punch, assisted by little Misses Anna Culver, Nancy Culver and Elizabeth Clark; Miss Hester Foster and Miss Nell Orand presided over the punch bowl. Through the thoughtfulness of friends the house was abloom with fresh cut ifowers—daisies so typical of sweet girlhood, were banked in lving room where the guests were received. Bright spotted lilies and zimias in their luxurious coloring gave a pretty effect for hall, while the pink gladolia with its delicate tints adorned the dining room. This was one of the pretty affairs of the week with a delightful hostess and charming honorees.

Society Notes

Mr. and Mrs. D. A. Kelly spent last week very pleasantly in Navasota. This took the form of a family reunion with Mr. Kelly since there were assembled the three brothers and one sister, together with their families. On their return they brought with them Judge George Kelly and his daughter, Miss Hallie Kelly of Wharton. They returned home on yesterday.

Cards from Mrs. G. J. Rousseau leave her visiting her father and mother, Dr. and Mrs. F. C. McConnell, in Atlanta, Ga. Sne goes the latter part of the summer to the mountains of Tennessee.

The first of July finds Miss Lucille Wynne and her sister, Miss Amelia Wynne, leaving for New York City, where they will be for four weeks. Later they go to Long Island to join a house party of relatives and friends. They will also visit other points of interest en route home.

Among the Massachusetts troops coming to Texas is Capt. Chas. A. Ramlett of Bellerica, Mass., a cousin of Mr. and Mrs. William Lambdin.

Among the many pleasant house parties formed this summer is mentioned Miss Mildred Lastinger of Terrace Row, who has for her guests Misses Alethia May Curry, Margarie Rodgers and Kathryn Dupuy, all of Marlin, with Miss Daisy Brown of this city.

Mr. and Mrs. Mitchell Lyon of North Carolina arrived in Waco on Thursday from California and are at the Raleigh. They are most cordially greeted by their Waco friends.

Society Personals

Mrs. J. P. Sample goes to Marlin and Calvert for a month's stay before leaving for her permanent residence in Kansas.

Misses Bird and Fay Hoffmann with their mother, Mrs. W. H. Hoffmann, were visitors in Dallas on yesterday.

Mrs. W. L. Millett has been absent from the city this past week.

Mrs. S. H. McCartney of Reno, Nev., arrives in Waco today from Detroit, Mich., where she has been for the past three weeks. She will be the guest of Mrs. McCartney and also Mrs. Henry McGhee of Brook avenue.

Misses Mary and Ruth Wilson left on Monday to visit their sister, Mrs. E. S. Curtis, in Aransas Pass.

Mrs. Sallie Flournoy has returned from an extended absence in Sherman. She is again with her daughter, Mrs. Tarleton Taylor.

Miss Grace Downs is at home from several weeks' absence in China Springs. She was accompanied by her cousin, Miss Lena Kennedy.

Miss Jacqueline Adams of Dallas is with her aunt, Mrs. John Wright, for a few days.

Miss Ruth Hubby is expected home on Tuesday. She brings as her guest Miss Hill of Weatherford.

Mr. and Mrs. S. A. Rumsey of Fort Worth were passing guests of Judge and Mrs. T. F. Bryan, Herring avenue, this week.

Mr. and Mrs. Felix Mistrot are in their own home near Eighteenth and Rose Park.

Mrs. Hare of Dallas is with her aunt, Mrs. J. M. Gilles, for a short visit.

Mrs. W. P. Coonce of St. Louis, who has been the guest of her daughter, Mrs. M. D. Stonehocker of 2504 North Twelfth street, the past week, left Tuesday to visit her other daughters, Mrs. R. S. Trigg and Mrs. C. A. Woolford Jr. of Dallas, before departing for Europe to join her son, who was appointed foreign auditor for the Wells-Fargo Express company with headquarters in London, Eng. W. P. Coonce Jr. was a Waco boy.

Orphans Will Render Program at Herring Ave. Church Sunday

A special program has been prepared by the children of the Orphans' home and will be rendered tomorrow morning at 11 o'clock at the Herring Avenue Methodist church. A similar program was given by them last year and was enjoyed by all. You are most cordially invited to be present next Sunday morning and encourage the children. We can promise you a profitable time and a spiritual uplift. The children will greatly appreciate your presence.

J. J. Embrey Home Destroyed by Fire

The residence of J. J. Embrey, located at Thirty-first and Jefferson streets, was destroyed by fire at 3:30 yesterday afternoon.

The house was ao total loss, and only a part of the furniture was saved. The residence was a beautiful two-story and was about the first house built in the Huaco Heights addition to Waco. It was built by T. Brooks Pearson, but Mr. Pearson afterward sold the place. The blaze caught in the roof, and it was impossible to do anything with the blaze after it got under headway. The insurance was only partial, and Mr. Embrey, who is at the Herrick Hardware company, will sustain a considerable loss.

Palm Beach Suits
Kool Kloth Suits
Light Woolen Suits
Blue Serge Suits

For Men—
$8.50 to $20

Come to the Goldstein-Migel Co.'s Clothing Shop and select your Summer Suit this morning. We have just opened a very large shipment and can fit you perfectly in Suits that will keep you cool all summer, and

In Men's Furnishings

Shirts, Underwear, Socks, Neckwear, Pajamas and Night Shirts we are able to please you in every way.

MEN'S PANAMA AND ALL OTHER STRAW HATS are reduced in price. Buy while the stock is complete and selection good.

THE GOLDSTEIN-MIGEL CO.

"WACO'S GREATEST DEPARTMENT STORE."

TENNYSON'S NIECE WRITES NEW NOVEL

F. Tennyson Jesse.

Miss F. Tennyson Jesse, the author of "The Milky Way," is a niece of Alfred Tennyson, the poet. No small part of the Tennyson literary tradition descends to Miss Jesse who has recently published a new novel of promise, "Beggars on Horseback."

Waco Boy Saves a Companion from Drowning

Gilbert Overby, the 13-year-old son of the late E. C. (Dutch) Overby, rescued a companion from drowning in the Bosque Thursday afternoon, the deed being one which showed the mettle of young Overby to be of the right kind.

The companion was Roy Whiteman, aged 9, the incident happening near Walkers Crossing on the Bosque. Several parties are encamped on the Bosque, among these being Mr. and Mrs. T. D. Whiteman, Mr. and Mrs. . B. Spencer, Mr. and Mrs. John R. Spencer Jr. and Gilbert Overby. The men were not at the camp, and the others were in bathing when the little Whiteman boy got beyond his depth, sinking the second time before Gilbert could reach him, and Gilbert had to drag Roy while both of them were under the water until they could find a shallow place. They were both gasping for breath when they found the shallow water. Naturally, Gilbert was the hero of the day, and he is still that.

June Building Permits Show Up Very Well

The building permits for June totaled $57,290, which is considered an excellent showing, all things considered. This is more than double the permits for May of this year, the permits that month totaling $28,015.

Building Inspector S. P. Herbert thinks that the June permits would have made even a better showing had the people applied for permits as they should, and he estimates that a great deal of work is under way for which no permit was ever issued.

Lumolite Floor Finish. Cameron's.—Adv.

Just the right time to do your painting. The Behrens Drug Company lead on paint material.—Adv.

GAINESVILLE-WACO RAILROAD LINE CLAIMS ATTENTION

Press dispatches convey the information that two New York men, Messrs. Stratton and Pressey, accompanied by F. H. Sherwood, banker, of Gainesville, and Secretary B. F. Johnson of the Gainesville Chamber of Commerce, are on their way to Waco, via Bridgeport, Weatherford and other points, for the purpose of inspecting the proposed road to Waco from Gainesville. It is declared in Gainesville that the outlook for building this road is excellent, and business men there are greatly encouraged.

It was stated in these columns two weeks ago that there was something doing on this proposition, and as a matter of fact right of way and bonuses have been secured as far down as Bridgeport. A horseback survey has been made from there to Weatherford, and prospects for the line seem excellent.

The road was chartered at Austin about four months ago, the men filling the charter paying down about $15,000, according to estimates at the time. It is declared that some splendid country would be opened up by this line.

Clean up! Paint up! Now's the time. Get material from the Behrens Drug Company.—Adv.

Paint your auto yourself with Minnesota Auto Paint. Cameron & Co.—Adv.

Sunset-Central Office Building to Be Improved

The building occupied by the Sunset-Central lines, situated on Fourth and Bankers' alley, between Austin and Franklin streets, and belonging to Mrs. W. S. Baker, will be remodeled, beginning next Monday.

The building, inside and out, will be modernized, and the improvement will give the Sunset-Central lines a very fine office for the freight and passenger service.

VOTES MAKE HER A POSTMISTRESS

Mrs. Susue McAllister.

Mrs. McAllister was chosen postmaster at Fort Gaines, Ga., recently, after the patrons of the postoffice in that town had taken a vote on three candidates and decided in favor of her. President Wilson took cognizance of the election and confirmed it by naming her for the job.

The Strong Withstand the Heat of Summer Better Than the Weak

Old people who are feeble, and younger people who are weak, will be strengthened and enabled to go through the depressing heat of summer by taking regularly Grove's Tasteless chill Tonic. It purifies and [illegible] the blood and builds up the whole system. 50c.

A new kitchen utensil is a cutter for removing the cores from vegetables in the form of a long spiral that can be used if wished.

The Original Malted Milk
Nourishing Delicious Digestible

The powder dissolves in water. Needs no cooking—Keep it on hand.

Rich Milk, Malted grain extract in powder.
For Infants, Invalids and growing children.
Pure nutrition, upbuilding the whole body.
Invigorates nursing mothers, and the aged.

The Original Food-Drink for all ages.
More nourishing than tea, coffee, etc.
In the home, or at Hotels and Cafes.
Substitutes cost YOU Same Price.

1845 1916

BAYLOR UNIVERSITY
WACO, TEXAS

Home people have a chance to develop a home institution. It is owned by the Baptists of Texas, but is democratic in its treatment of its students. Every student is helped to see the truth of life as taught in the books and nature by the best teachers available. Graduates of the Waco high school are admitted to the Freshman class. They can live at home and get collegiate advantages that some students come a thousand miles to obtain. Boys and girls who have failed in the high school because they would not work or because their parents have allowed them to frolic around, should not come to Baylor. If they do, they won't like the institution. Baylor is a place for workers. Its curriculum for graduation is as high as the best institution in the state. This can be verified by any competent person. Are you interested in the Classics, Science, Bible, Art, Music and Oratory, or Medicine and Pharmacy?

Write for Catalogue or call at the Registrar's office by phone or in person for any information.

S. P. BROOKS, LL. D., President.

TODAY--FOR A STARTER--JULY 1st

We save our customers money every day. Get in line and trade at the fastest growing store in Waco. We appreciate your patronage.

13 lbs. Granulated Suger $1.00
48 lbs. W. C. Flour $1.90
24 lbs. W. C. Flour 95c
48 lbs. B. W. Flour $1.65
24 lbs. B. W. Flour 85c
48 lbs. Native Patent Flour $1.60
24 lbs. Native Patent Flour 80c
3 lbs. Golden Plume Coffee 85c
3 lbs. 1869 Coffee 85c

3 lbs. Cooper's Best Coffee 95c
3 lbs. Bour a Von Club 90c
One dozen 2 lb. Tomatoes $1.00
One dozen 3 lb. Delmonico Peaches..........$2.35
One dozen 3 lb. Hunt's Pineapple $2.25
One dozen cans Carpenter's Figs $1.15
One dozen cans Soup 95c
Swift Premium Ham, lb. 21c
Swift Premium Bacon, lb. .... [illegible]c
1-4 lb. Best Tea 15c

J. C. CRIPPEN & SONS

8th AND FRANKLIN STS.
New Phone 1178
Old Phone 1178

TWO STORES
Iced Melons—Fresh Meats

500 ELM STREET
New Phone 3565
Old Phone 117

WACO MORNING NEWS

SOUTHERN PUB. CO., PUBLISHERS.

Complete Associated Press Report. Member Audit Bureau of Circulation.

Foreign Advertising Representatives: Knill-Chamberlain-Hunter, Inc., 122 S. Michigan Boulevard, Chicago, Ill.; 627 Brunswick Bldg., New York City.

Notice for Your Protection.

The only traveling representatives of the News authorized to collect money for mail subscriptions are: F. M. Vestal, M. E. Cathey, H. W. Elliott, C. H. Mallory.

THE HOUR FOR ACTION.

If Carranza expected by the surrender of the soldiers captured at Carrizal to stop the troop movements toward the border he will be greatly disappointed. The Carrizal battle will certainly be repeated if he persists in the orders he has given for attack upon Americans going in any direction except northward. And when it is repeated, there will be no further correspondence on the subject.

The Mexican leaders are infatuated with the idea that they can indefinitely prolong an intolerable situation by a show of braggadocio which counts for much in their dealings with each other, and by shilly-shallying about small matters. If they were further indulged, they could easily find material for diplomatic exchanges that would last for years. That is their favorite method of procedure—to keep parleying until an adversary is ready to concede everything.

There is no occasion for further dispute with Carranza. The time has come for action. Mexico is a continuing menace to the peace of the western world. Carranza has shown his incapacity to lead it into the paths of peace and order. Either we must go forward, or backward. The time has come to disclaim all responsibility, or to discharge our responsibility. The former course would invite the contempt of the whole civilized world.

The Mexican border states have a population of 1,700,000, and the American border states have a population of 6,800,000. The disparity in wealth is much greater than in population. When it is considered that Texas would be in the condition of Chihuahua today, if it had not set up in business for itself, the duty our government owes to mankind and to the cause of civilization becomes apparent.

The Houston Post says, "Everybody seems to be convinced that something is wrong about it (referring to court procedure) and that something must be done to correct its defects." Yes, everybody is agreed, and yet the legislature will do nothing about it unless the people go after the candidates with a stuffed club before they are elected.

It is estimated that there are 25,000,000 males of military age in this country, which is about double the population of Mexico. New York and San Francisco will not lose much sleep over the threats of Mexican generals to loot them.

As the struggle proceeds, it becomes more apparent every day that Dr. Brooks is the only candidate for senator upon whom all can cheerfully unite. That is one of the reasons why he will be the first man in both primaries—if a second should be needed.

If The Colonel wants to become a high private, the road is straight, and the terms easy.

If Mr. Henry has any further testimony to submit touching the eligibility of any candidate for senator, the country is ready for him.

Elimination is in the air, and the question is, who will be the eliminator and who the eliminated? Culberson, Colquitt, Henry—are you still there?

There will be no trouble about getting money to market the coming cotton crop. The trouble will be in finding the cotton to match the money.

Corpus Christi is building an eleven-mile interurban line to the mouth of Corpus Christi bay. The renaissance of business activity is near at hand all over Texas.

That story on Arkansas to the effect that the hens are laying hard-boiled eggs is probably exaggerated, but many a cafe patron has no doubt wished that it were a literal truth.

Candidate Colquitt is not having much to say about what Governor Ferguson says about his administration, but he is doing some thinking that could not be correctly translated without the use of branding irons.

Dr. Frank Crane promulgates fourteen rules on "how to eat." Number eleven begins, "Take no alcoholic beverage." It is fair to assume that Dr. Crane is a submissionist, also a prohibitionist.

Appeal Filed For Casement

London, June 30.—The appeal filed in the case of Sir Roger Casement had just three reasons for setting aside the verdict of guilty of high treason found against him under which he was sentenced to death, as follows:

"1. That no crime had been committed under the statute of Edward III, by which Sir Roger was tried, because no such crime as treason 'without the realm' was indicated in the statute.

"2. That the lord chief justice erred in the use of the term, 'Aiding and comforting the enemy.'

"3. Because the lord chief justice in his charge to the jury did not properly set forth the defendant's side of the case."

Sir Roger was transferred to Pentonville prison. Appeal probably will be heard within three weeks.

The home office today stated that the king had directed that Sir Roger be degraded from his order of knighthood.

Want Wilson to Intercede.

New York, June 30.—Before leaving Washington late today, President Wilson received dozens of telegrams from all parts of the country, urging him to intercede with the British government in an effort to save the life of Sir Roger Casement, sentenced to death yesterday for treason. Mr. Wilson reached no decision before he left for New York.

Wm. James Wishes to Take Oath of Allegiance to U. S.

Fort Worth, Tex., June 30.—Capt. William James, first cousin of Jesse and Frank James and the last of the original family, wants to take the oath of allegiance to the United States and fight in Mexico. He has applied to United States District Attorney Wilson to know what procedure is necessary. He has refused to take the oath since the civil war when he was a member of Quantrell's band. He was never an outlaw. James lives here.

DRILLING FOR OIL STARTED IN MARLIN

LOCAL COMPANY IN HOT WATER CITY WILL CONDUCT OPERATIONS.

Rev. W. F. Bryan Announces Special Fourth of July Services in the Methodist Church.

Marlin, June 30.—The oil fever has struck certain Marlin men and drilling is about to be started on the west side of the river near Deer creek on the H. B. Stallworth farm, under the auspices of a local company. The property on which drilling is being done has long been the object of much interet to oil sand gas experts visiting this section on account of the indications said to exist in that vicinity of a deposit of some kind.

The drilling is being done by M. D. Lyman, who brought his outfit here from the Corsicana fields, where he has been operating for some time past.

Dr. J. W. Torbett left for Nashville, Tenn., yesterday on receipt of a telegram that his brother, Dr. B. M. Torbett, was worse. His brother has been suffering with typhoid fever since the Vanderbilt commencement exercises.

Mrs. N. C. Edwards has returned from an extended visit to relatives at Groveton and Bishop.

Rev. W. F. Bryan has announced special Fourth of July services to be held at the Methodist church Sunday night, when the high school band directed by Anton Ernst will play and flags will be handed out as souvenirs.

Rev. and Mrs. W. F. Bryan entertained at the parsonage on Chambers street last night in honor of the Epworth League and young people of the Methodist Sunday school.

Land Sales and Leases Reported by Treasurer Edwards

Austin, Tex., June 30.—Land sales and leases as reported today by State Treasurer Edwards for the month of June shows a total of $115,370.96 of which $61,950.79 was deposited to the credit of the various available funds, and $53,420.17 to the credit of the permanent funds. Of the available funds $61,537.54 went to the available funds and of the permanent funds, $41,797.22 went to the permanent school fund.

Robinson at Mart.

Mart, June 30.—John D. Robinson, candidate for congress, eleventh district, spoke here last night to a fair sized audience, and was given close attention.

I. & G. N. Picnic.

Mart, June 30.—On a special train, leaving here at 7:30 a. m., the employes of the International and Great Northern railroad left here for Day's Lake, some ten miles east of Waco, for their annual picnic. With baskets well filled and children all happy, the employes and their host of friends, some two hundred strong, are luxuriating in care freedom and in good fellowship.

Producers Oil Co. Declares Dividend of Six Million

New York, June 30.—The Producers Oil company of Houston, a subsidiary of the Texas Company, today declared a cash dividend of $6,000,000 or 200 per cent of its capitalization. The dividend will go to shareholders of the Texas Company.

Iowa Prohibition Law Is Upheld

Des Moines, Iowa, June 30.—The mulct repeal law which closed saloons in Iowa, January 1, 1916, is valid and constitutional, according to a unanimous decision today of the Iowa state supreme court.

Federal Inquiry or Railroad Strike?

Faced by demands from the conductors, engineers, firemen and brakemen that would impose on the country an additional burden in transportation costs of $100,000,000 a year, the railroads propose that this wage problem be settled by reference to an impartial Federal tribunal.

With these employes, whose efficient service is acknowledged, the railroads have no differences that could not be considered fairly and decided justly by such a public body.

Railroads Urge Public Inquiry and Arbitration

The formal proposal of the railroads to the employes for the settlement of the controversy is as follows:

"Our conferences have demonstrated that we cannot harmonize our differences of opinion, and that eventually the matters in controversy must be passed upon by other and disinterested agencies. Therefore, we propose that your proposals and the proposition of the railways be disposed of by one or the other of the following methods:

1. Preferably by submission to the Interstate Commerce Commission, the only tribunal which, by reason of its accumulated information bearing on railway conditions and its control of the revenue of the railways, is in a position to consider and protect the rights and equities of all the interests affected, and to provide additional revenue necessary to meet the added cost of operation in case your proposals are found by the Commission to be just and reasonable; or, in the event the Interstate Commerce Commission cannot, under existing laws, act in the premises, that we jointly request Congress to take such action as may be necessary to enable the Commission to consider and promptly dispose of the questions involved: or

2. By arbitration in accordance with the provisions of the Federal law" (The Newlands Act).

Leaders Refuse Offer and Take Strike Vote

Leaders of the train service brotherhoods, at the joint conference held in New York, June 1-15, refused the offer of the railroads to submit the issue to arbitration or Federal review, and the employes are now voting on the question whether authority shall be given these leaders to declare a nation-wide strike.

The Interstate Commerce Commission is proposed by the railroads as the public body to which this issue ought to be referred for these reasons:

No other body with such an intimate knowledge of railroad conditions has such an unquestioned position in the public confidence.

The rates the railroads may charge the public for transportation are now largely fixed by this Government board.

Out of every dollar received by the railroads from the public nearly one-half is paid directly to the employes as wages; and the money to pay increased wages can come from no other source than the rates paid by the public.

The Interstate Commerce Commission, with its control over rates, is in a position to make a complete investigation and render such decision as would protect the interests of the railroad employes, the owners of the railroads, and the public.

A Question For the Public to Decide

The railroads feel that they have no right to grant a wage preferment of $100,000,000 a year to these employes, now highly paid and constituting only one-fifth of all the employes, without a clear mandate from a public tribunal that shall determine the merits of the case after a review of all the facts.

The single issue before the country is whether this controversy is to be settled by an impartial Government inquiry or by industrial warfare.

National Conference Committee of the Railways

ELISHA LEE, *Chairman*

P. R. ALBRIGHT, *Gen'l Manager*, Atlantic Coast Line Railroad.
L. W. BALDWIN, *Gen'l Manager*, Central of Georgia Railway.
C. L. BARDO, *Gen'l Manager*, New York, New Haven & Hartford Railroad.
E. H. COAPMAN, *Vice-President*, Southern Railway.
S. E. COTTER, *Gen'l Manager*, Wabash Railway.
P. E. CROWLEY, *Asst. Vice-President*, New York Central Railroad.
G. H. EMERSON, *Gen'l Manager*, Great Northern Railway.
C. H. EWING, *Gen'l Manager*, Philadelphia & Reading Railway.
E. W. GRICE, *Gen'l Supt. Transp.*, Chesapeake & Ohio Railway.
A. S. GREIG, *Asst. to Receivers*, St. Louis & San Francisco Railroad.
C. W. KOUNS, *Gen'l Manager*, Atchison, Topeka & Santa Fe Railway.
H. W. McMASTER, *Gen'l Manager*, Wheeling & Lake Erie Railroad.
N. D. MAHER, *Vice-President*, Norfolk & Western Railway.
JAMES RUSSELL, *Gen'l Manager*, Denver & Rio Grande Railroad.
A. M. SCHOYER, *Resident Vice-Pres.*, Pennsylvania Lines West.
W. L. SEDDON, *Vice-President*, Seaboard Air Line Railway.
A. J. STONE, *Vice-President*, Erie Railroad.
G. S. WAID, *Vice-Pres. & Gen'l Mgr.*, Sunset Central Lines.

DAILY SHORT STORY.

A Medical Treatise.

By J. B. C. YOUNG.

(Copyright, 1916, by the McClure Newspaper Syndicate.)

The little nurse was coming down the hallway with a tray for her patient in room 16. It was about four o'clock, and, of course, Mac Thompson was standing somewhere near, with his hands in his pockets and his hat on the back of his head, waiting for her. Beside him stood Bill Fields, who immediately brought his heels together and bowed profoundly when he saw her coming.

"Hello, Miss Arthur," said Mac, with a most ingratiating smile. Bill swept the floor in another graceful salutation.

"How do you do?" said the little nurse primly, and marched on with her tray.

"Allow me," said Mac, as he pushed open the door.

"Thank you, Mr. Thompson." And she whisked past him into the room.

"Didn't she do that nicely?" growled Mac. "And here I have wasted a perfectly good fifteen minutes to see her, and she knows it, too."

"Don't be discouraged, Charlie, try again. Coming to classmeeting? No? Well I'm off." Bill disappeared down the hall, and Mac sauntered up and down and waited for his tormentor to reappear.

Out she whisked and was proceeding to pass him with another sweet and preoccupied smile when he caught her apron.

"No, you don't, fair lady."

"Let me go this instant, Mac. Let go my apron. I just wish you medical students wouldn't come bothering me when I'm busy."

"Hey? Plural? Which ones have been bothering you? Give me their names. I'll see to them directly. I'm the only medical student licensed to bother you." Mac took out his note book and pen with a flourish and looked at her in a business-like way.

She had to laugh. "Mac, you ridiculous thing, you'll never be sensible. But, seriously now, you are interrupting me in my work. I wish you would go away." She screwed her face up into a frown.

"I've got my orders. Farewell, cruel young woman." And then he turned right about and walked stiffly down the hall.

Miss Arthur was so startled at his move that she watched him in silence. She had not recovered from her surprise when he reached the door. Then he turned around with a grin and kissed his hand to her. She wheeled, angered with herself for watching him, and swept off with a fierce little frown which had turned into a smile by the time she had reached her destination. This happened to be the window. She stood in the shadow of the curtain and watched him depart. He looked up, but the little nurse was careful this time that she was not caught napping.

"What a boy!" she said scornfully, with a smile at the corner of her mouth.

For the next week, the boy merely waved his hand at her from a distance, and when no one was about he threw a kiss. A week of that brought the little nurse into a white heat of rage, and when he suddenly popped into speaking distance with her one day she lost no time in telling him her mind.

"Go right away. I don't like you!" she snapped at him, and she moved away with a red face, conscious that he was grinning a little. "Abominable tease!" she scolded. How she longed to shake him, as she watched him cross the street from the hospital that night. Strange how she watched for him every night.

"Hello, honey!" he said next night, when she came out of room 16 with her arms full.

She had just been thinking of him, and she looked up with a smile that was too brilliant to be anything but genuine. Mac's face lost its bantering look and he stooped and kissed the upturned face.

"You darling!" he said huskily.

But the little nurse was petrified with horror. Had he thought she was glad to see him? Did he dare to think she had wanted to see him?

"Oh, how dare you? I—I—" Her thoughts trailed off into nothingness, and she made her escape into her room and had a good weep for very rage. "How dare he? Horrid thing! He took advantage! I'll never, never, never—" But she did not say what she would never do. After a brief blank silence, she put her head up high and went on with her work.

For two days, she refused to look at Mac, who kept glancing sideways at her with a rather subdued air. His step was not so jaunty when he left the hospital. The little nurse noticed that when she peered out at him from behind the curtain the third day. There was some satisfaction in that. But it was getting tiresome, this not speaking to Mac. And after all, perhaps—well, perhaps she had been too severe. She hated to give in, but being angry was very wearing. Pride was rather tiresome, especially when she wanted to be friends with Mac.

"Miss Arthur." Mac was standing before her in the doorway when she came out of a room next evening. There was grim determination in his face, and the little nurse got panicky. Oh, for anything to stave this reckoning off!

"Oh, no! Oh, no, no! she stammered, and would have fled. He turned quickly, and caught his finger in the doorjamb.

"Jove!" he muttered forcefully, as he rescued his hand and examined it. It pained him considerably, and his face was drawn up in a half whistle. It would have been relief to let out a whoop but one had to be quiet in a hospital. Consequently he merely made an awful face, which considerably frightened the little nurse.

"Oh, Mac, I've hurt you! How did I do it? Do let me see it, please do!"

Now, Mac, naturally a wily young man, saw his advantage at once, and drew his face up into a still more excruciating scowl.

"Jove!" he said again, pretending that the pain made him oblivious of her presence.

"Dear Mac, do let me see it. I'll bandage it. I'm so sorry, Mac, dear." The little nurse was so truly distressed that she did not care what she said.

"Not out here, come on into this empty room. Jove, but it pains! Are you very sorry?"

"Oh, yes, so sorry!"

"Shame!" thought Mac to himself, "but it's got to be done!" He raised a pained face to her sorrow stricken one. "Would you be sorry if my hand had to be amputated?"

"Oh, Mac!" And she buried her head on his arm in tears.

"Would you marry a man with only one hand?"

The little nurse nodded her head, choking with sobs, and Mac cheerfully grinned over her head and winked his eye at the window.

"Oh, but you would rather have a good article than a damaged one."

"I love you anyway, Mac."

"Then it's all right, girlie, for I didn't hurt my hand at all," said Mac cheerfully, printing another kiss on the astonished face of the little nurse. She was so relieved that she kissed him in return.

"Mac, where are you?" came Bill's voice from the hall outside.

"Here."

"Coming to class meeting?" said Bill, putting his head inside the door. "What the deuce are you doing in here? Eh? Well, I'll be—. Congratulations!" Bill vanished discreetly.

A few minutes later Mac came out of the hospital with a jaunty step. He waved his hand at the little nurse, who openly stood at the window and smiled.

CARRIZAL PLUNDER BROUGHT OVER RIVER

MEXICAN PEON DRIVES CAPTURED HORSES TO INTERNATIONAL BRIDGE.

Complaint That Customs Guard Was Fired On Being Investigated.

El Paso, June 30.—Twenty-two horses, twenty-one saddles and a quantity of rifles, pistols, ammunition and clothing captured at Carrizal today were turned over at the international bridge here to American military authorities. The horses were brought to the Mexican end of the structure by a peon and driven across in a drove to the American side, where waiting troopers caught them. The accoutrements were hauled across in a rickety wagon, an American officer signing a receipt for the property.

Military headquarters on the American side were still investigating a complaint made by General Francisco Gonzales, commander at Juarez, that American troops near Ysleta, Texas, last night fired across the line, killing Juan Moreno, a Mexican customs guard. Nothing was found to substantiate the complaint, it was said.

A report reached Ameriran military authorities here today that General Gabriel Gavira, commanding northern Chihuahua, has returnen to Juarez from Mexico City, where he conferred with War Minister Obregon. This was denied at the Juarez commandancia with the statement that he is expected there in a day or so.

General Francisco Bertani, formerly in command at Casas Grandes, arrived today from Central Mexico, where he has been recuperating from a severe illness.

Several platoons of cavalry and a motorcycle detachment were ordered from Fort Bliss tonight and stationed in the streets of El Paso, General Bell explaining he had detailed the troops to co-operate with the provost guards in quelling any disturbance which might arise.

New Chinese Cabinet.

Peking, China, June 30.—Li Yuan-Hung, the president of the Chinese republic, today announced the formation of a compromise cabinet. The ministry is headed by Tuan Chi Jui, who takes the war portfolio in addition to the premiership, and the direction of foreign affairs is assumed by Tang Shao-Yi, who was premier under the late President Yuan Shi Kai.

Clemency Sought for Sir Roger Casement by English Papers

London, June 30.—The Manchester Guardian, one of the most influential papers in the country, makes a direct plea for clemency for Sir Roger Casement, found guilty of treason and condemned to death.

While admitting that no other sentence but that of death could have been pronounced by the court, the Guardian says:

"Casement was a fanatic and his crimes, like those of many other fanatics, are free from the taint of sordidness and meanness. The death penalty will do nothing to kill such dreams as his. Rather it will give them life.

"For the sake of the new Ireland which we hope to see, it is a moment for clemency."

An indirect plea for mercy is made by other papers on the ground that the execution of Casement would not assist in settling the Irish problem.

Taft Also Dined.

Bridgehampton, N. Y., June 30.—Former President Taft was the luncheon guest today of Charles E. Hughes at the nominee's temporary summer home here. They discussed the political situation.

By One Who Knows

The very best selected wall paper in the city shown by a practical decorator

Frank L. Howells, Mgr. Dept.

TEXAS LUMBER AND LOAN CO., Fifth and Columbus.

WACO MORNING NEWS

SOUTHERN PUB. CO., PUBLISHERS.

Complete Associated Press Report.
Member Audit Bureau of Circulation.

Foreign Advertising Representatives: Knill-Chamberlain-Hunter, Inc., 122 S. Michigan Boulevard, Chicago, Ill.; 627 Brunswick Bldg., New York City.

Notice for Your Protection.
The only traveling representatives of the News authorized to collect money for mail subscriptions are: F. M. Vestal, M. E. Cathey, H. W. Elliott, C. H. Mallory.

THE HOUR FOR ACTION.

If Carranza expected by the surrender of the soldiers captured at Carrizal to stop the troop movements toward the border he will be greatly disappointed. The Carrizal battle will certainly be repeated if he persists in the orders he has given for attack upon Americans going in any direction except northward. And when it is repeated, there will be no further correspondence on the subject.

The Mexican leaders are infatuated with the idea that they can indefinitely prolong an intolerable situation by a show of braggadocio which counts for much in their dealings with each other, and by shilly-shallying about small matters. If they were further indulged, they could easily find material for diplomatic exchanges that would last for years. That is their favorite method of procedure—to keep parleying until an adversary is ready to concede everything.

There is no occasion for further dispute with Carranza. The time has come for action. Mexico is a continuing menace to the peace of the western world. Carranza has shown his incapacity to lead it into the paths of peace and order. Either we must go forward, or backward. The time has come to disclaim all responsibility, or to discharge our responsibility. The former course would invite the contempt of the whole civilized world.

The Mexican border states have a population of 1,700,000, and the American border states have a population of 6,800,000. The disparity in wealth is much greater than in population. When it is considered that Texas would be in the condition of Chihuahua today, if it had not set up in business for itself, the duty our government owes to mankind and to the cause of civilization becomes apparent.

The Houston Post says, "Everybody seems to be convinced that something is wrong about it (referring to court procedure) and that something must be done to correct its defects." Yes, everybody is agreed, and yet the legislature will do nothing about it unless the people go after the candidates with a stuffed club before they are elected.

It is estimated that there are 25,000,000 males of military age in this country, which is about double the population of Mexico. New York and San Francisco will not lose much sleep over the threats of Mexican generals to loot them.

As the struggle proceeds, it becomes more apparent every day that Dr. Brooks is the only candidate for senator upon whom all can cheerfully unite. That is one of the reasons why he will be the first man in both primaries—if a second should be needed. If The Colonel wants to become a high private, the road is straight, and the terms easy.

If Mr. Henry has any further testimony to submit touching the eligibility of any candidate for senator, the country is ready for him.

Elimination is in the air, and the question is, who will be the eliminator and who the eliminated? Culberson, Colquitt, Henry—are you still there?

There will be no trouble about getting money to market the coming cotton crop. The trouble will be in finding the cotton to match the money.

Corpus Christi is building an eleven-mile interurban line to the mouth of Corpus Christi bay. The renaissance of business activity is near at hand all over Texas.

That story on Arkansas to the effect that the hens are laying hard-boiled eggs is probably exaggerated, but many a cafe patron has no doubt wished that it were a literal truth.

Candidate Colquitt is not having much to say about what Governor Ferguson says about his administration, but he is doing some thinking that could not be correctly translated without the use of branding irons.

Dr. Frank Crane promulgates fourteen rules on "how to eat." Number eleven begins, "Take no alcoholic beverage." It is fair to assume that Dr. Crane is a submissionist, also a prohibitionist.

Appeal Filed For Casement

London, June 30.—The appeal filed in the case of Sir Roger Casement had just three reasons for setting aside the verdict of guilty of high treason found against him under which he was sentenced to death, as follows:

"1. That no crime had been committed under the statute of Edward III, by which Sir Roger was tried, because no such crime as treason 'without the realm' was indicated in the statute.

"2. That the lord chief justice erred in the use of the term, 'Aiding and comforting the enemy.'

"3. Because the lord chief justice in his charge to the jury did not properly set forth the defendant's side of the case."

Sir Roger was transferred to Pentonville prison. Appeal probably will be heard within three weeks.

The home office today stated that the king had directed that Sir Roger be degraded from his order of knighthood.

Want Wilson to Intercede.

New York, June 30.—Before leaving Washington late today, President Wilson received dozens of telegrams from all parts of the country, urging him to intercede with the British government in an effort to save the life of Sir Roger Casement, sentenced to death yesterday for treason. Mr. Wilson reached no decision before he left for New York.

Wm. James Wishes to Take Oath of Allegiance to U. S.

Fort Worth, Tex., June 30.—Capt. William James, first cousin of Jesse and Frank James and the last of the original family, wants to take the oath of allegiance to the United States and fight in Mexico. He has applied to United States District Attorney Wilson to know what procedure is necessary. He has refused to take the oath since the civil war when he was a member of Quantrell's band. He was never an outlaw. James lives here.

DRILLING FOR OIL STARTED IN MARLIN

LOCAL COMPANY IN HOT WATER CITY WILL CONDUCT OPERATIONS.

Rev. W. F. Bryan Announces Special Fourth of July Services in the Methodist Church.

Marlin, June 30.—The oil fever has struck certain Marlin men and drilling is about to be started on the west side of the river near Deer creek on the H. B. Stallworth farm, under the auspices of a local company. The property on which drilling is being done has long been the object of much interet to oil sand gas experts visiting this section on account of the indications said to exist in that vicinity of a deposit of some kind.

The drilling is being done by M. D. Lyman, who brought his outfit here from the Corsicana fields, where he has been operating for some time past.

Dr. J. W. Torbett left for Nashville, Tenn., yesterday on receipt of a telegram that his brother, Dr. B. M. Torbett, was worse. His brother has been suffering with typhoid fever since the Vanderbilt commencement exercises.

Mrs. N. C. Edwards has returned from an extended visit to relatives at Groveton and Bishop.

Rev. W. F. Bryan has announced special Fourth of July services to be held at the Methodist church Sunday night, when the high school band directed by Anton Ernst will play and flags will be handed out as souvenirs.

Rev. and Mrs. W. F. Bryan entertained at the parsonage on Chambers street last night in honor of the Epworth League and young people of the Methodist Sunday school.

Land Sales and Leases Reported by Treasurer Edwards

Austin, Tex., June 30.—Land sales and leases as reported today by State Treasurer Edwards for the month of June shows a total of $115,370.96 of which $61,950.79 was deposited to the credit of the various available funds, and $53,420.17 to the credit of the permanent funds. Of the available funds $61,537.54 went to the available funds and of the permanent funds, $41,797.22 went to the permanent school fund.

Robinson at Mart.

Mart, June 30.—John D. Robinson, candidate for congress, eleventh district, spoke here last night to a fair sized audience, and was given close attention.

I. & G. N. Picnic.

Mart, June 30.—On a special train, leaving here at 7:30 a. m., the employes of the International and Great Northern railroad left here for Day's Lake, some ten miles east of Waco, for their annual picnic. With baskets well filled and children all happy, the employes and their host of friends, some two hundred strong, are luxuriating in care freedom and in good fellowship.

Producers Oil Co. Declares Dividend of Six Million

New York, June 30.—The Producers Oil company of Houston, a subsidiary of the Texas Company, today declared a cash dividend of $6,000,000 or 200 per cent of its capitalization. The dividend will go to shareholders of the Texas Company.

Iowa Prohibition Law Is Upheld

Des Moines, Iowa, June 30.—The mulct repeal law which closed saloons in Iowa, January 1, 1916, is valid and constitutional, according to a unanimous decision today of the Iowa state supreme court.

Federal Inquiry or Railroad Strike?

Faced by demands from the conductors, engineers, firemen and brakemen that would impose on the country an additional burden in transportation costs of $100,000,000 a year, the railroads propose that this wage problem be settled by reference to an impartial Federal tribunal.

With these employes, whose efficient service is acknowledged, the railroads have no differences that could not be considered fairly and decided justly by such a public body.

Railroads Urge Public Inquiry and Arbitration

The formal proposal of the railroads to the employes for the settlement of the controversy is as follows:

"Our conferences have demonstrated that we cannot harmonize our differences of opinion, and that eventually the matters in controversy must be passed upon by other and disinterested agencies. Therefore, we propose that your proposals and the proposition of the railways be disposed of by one or the other of the following methods:

1. Preferably by submission to the Interstate Commerce Commission, the only tribunal which, by reason of its accumulated information bearing on railway conditions and its control of the revenue of the railways, is in a position to consider and protect the rights and equities of all the interests affected, and to provide additional revenue necessary to meet the added cost of operation in case your proposals are found by the Commission to be just and reasonable; or, in the event the Interstate Commerce Commission cannot, under existing laws, act in the premises, that we jointly request Congress to take such action as may be necessary to enable the Commission to consider and promptly dispose of the questions involved: or

2. By arbitration in accordance with the provisions of the Federal law" (The Newlands Act).

Leaders Refuse Offer and Take Strike Vote

Leaders of the train service brotherhoods, at the joint conference held in New York, June 1-15, refused the offer of the railroads to submit the issue to arbitration or Federal review, and the employes are now voting on the question whether authority shall be given these leaders to declare a nation-wide strike.

The Interstate Commerce Commission is proposed by the railroads as the public body to which this issue ought to be referred for these reasons:

No other body with such an intimate knowledge of railroad conditions has such an unquestioned position in the public confidence.

The rates the railroads may charge the public for transportation are now largely fixed by this Government board.

Out of every dollar received by the railroads from the public nearly one-half is paid directly to the employes as wages; and the money to pay increased wages can come from no other source than the rates paid by the public.

The Interstate Commerce Commission, with its control over rates, is in a position to make a complete investigation and render such decision as would protect the interests of the railroad employes, the owners of the railroads, and the public.

A Question For the Public to Decide

The railroads feel that they have no right to grant a wage preferment of $100,000,000 a year to these employes, now highly paid and constituting only one-fifth of all the employes, without a clear mandate from a public tribunal that shall determine the merits of the case after a review of all the facts.

The single issue before the country is whether this controversy is to be settled by an impartial Government inquiry or by industrial warfare.

National Conference Committee of the Railways

ELISHA LEE, *Chairman*

P. R. ALBRIGHT, *Gen'l Manager,* Atlantic Coast Line Railroad.
L. W. BALDWIN, *Gen'l Manager,* Central of Georgia Railway.
C. L. BARDO, *Gen'l Manager,* New York, New Haven & Hartford Railroad.
E. H. COAPMAN, *Vice-President* Southern Railway.
S. E. COTTER, *Gen'l Manager,* Wabash Railway.
P. E. CROWLEY, *Asst. Vice-President,* New York Central Railroad.
G. H. EMERSON, *Gen'l Manager,* Great Northern Railway.
C. H. EWING, *Gen'l Manager,* Philadelphia & Reading Railway.
E. W. GRICE, *Gen'l Supt. Transp.,* Chesapeake & Ohio Railway.
A. S. GREIG, *Asst. to Receivers,* St. Louis & San Francisco Railroad.
C. W. KOUNS, *Gen'l Manager,* Atchison, Topeka & Santa Fe Railway.
H. W. McMASTER, *Gen'l Manager,* Wheeling & Lake Erie Railroad.
N. D. MAHER, *Vice-President,* Norfolk & Western Railway.
JAMES RUSSELL, *Gen'l Manager,* Denver & Rio Grande Railroad.
A. M. SCHOYER, *Resident Vice-Pres.,* Pennsylvania Lines West.
W. L. SEDDON, *Vice-President,* Seaboard Air Line Railway.
A. J. STONE, *Vice-President,* Erie Railroad.
G. S. WAID, *Vice-Pres. & Gen'l Mgr.,* Sunset Central Lines.

DAILY SHORT STORY.

A Medical Treatise.

By J. B. C. YOUNG.

(Copyright, 1916, by the McClure Newspaper Syndicate.)

The little nurse was coming down the hallway with a tray for her patient in room 16. It was about four o'clock, and, of course, Mac Thompson was standing somewhere near, with his hands in his pockets and his hat on the back of his head, waiting for her. Beside him stood Bill Fields, who immediately brought his heels together and bowed profoundly when he saw her coming.

"Hello, Miss Arthur," said Mac, with a most ingratiating smile. Bill swept the floor in another graceful salutation.

"How do you do?" said the little nurse primly, and marched on with her tray.

"Allow me," said Mac, as he pushed open the door.

"Thank you, Mr. Thompson." And she whisked past him into the room.

"Didn't she do that nicely?" growled Mac. "And here I have wasted a perfectly good fifteen minutes to see her, and she knows it, too."

"Don't be discouraged, Charlie, try again. Coming to classmeeting? No? Well I'm off." Bill disappeared down the hall, and Mac sauntered up and down and waited for his tormentor to reappear.

Out she whisked and was proceeding to pass him with another sweet and preoccupied smile when he caught her apron.

"No, you don't, fair lady."

"Let me go this instant, Mac. Let go my apron. I just wish you medical students wouldn't come bothering me when I'm busy."

"Hey? Plural? Which ones have been bothering you? Give me their names. I'll see to them directly. I'm the only medical student licensed to bother you." Mac took out his note book and pen with a flourish and looked at her in a business-like way.

She had to laugh. "Mac, you ridiculous thing, you'll never be sensible. But, seriously now, you are interrupting me in my work. I wish you would go away." She screwed her face up into a frown.

"I've got my orders. Farewell, cruel young woman." And then he turned right about and walked stiffly down the hall.

Miss Arthur was so startled at his move that she watched him in silence. She had not recovered from her surprise when he reached the door. Then he turned around with a grin and kissed his hand to her. She wheeled, angered with herself for watching him, and swept off with a fierce little frown which had turned into a smile by the time she had reached her destination. This happened to be the window. She stood in the shadow of the curtain and watched him depart. He looked up, but the little nurse was careful this time that she was not caught napping.

"What a boy!" she said scornfully, with a smile at the corner of her mouth.

For the next week, the boy merely waved his hand at her from a distance, and when no one was about he threw a kiss. A week of that brought the little nurse into a white heat of rage, and when he suddenly popped into speaking distance with her one day she lost no time in telling him her mind.

"Go right away. I don't like you!" she snapped at him, and she moved away with a red face, conscious that he was grinning a little. "Abominable tease!" she scolded. How she longed to shake him, as she watched him cross the street from the hospital that night. Strange how she watched for him every night.

"Hello, honey!" he said next night, when she came out of room 16 with her arms full.

She had just been thinking of him, and she looked up with a smile that was too brilliant to be anything but genuine. Mac's face lost its bantering look and he stooped and kissed the upturned face.

"You darling!" he said huskily.

But the little nurse was petrified with horror. Had he thought she was glad to see him? Did he dare to think she had wanted to see him?

"Oh, how dare you? I—I—" Her thoughts trailed off into nothingness, and she made her escape into her room and had a good weep for very rage. "How dare he? Horrid thing! He took advantage! I'll never, never, never—" But she did not say what she would never do. After a brief blank silence, she put her head up high and went on with her work.

For two days, she refused to look at Mac, who kept glancing sideways at her with a rather subdued air. His step was not so jaunty when he left the hospital. The little nurse noticed that when she peered out at him from behind the curtain the third day. There was some satisfaction in that. But it was getting tiresome, this not speaking to Mac. And after all, perhaps—well, perhaps she had been too severe. She hated to give in, but being angry was very wearing. Pride was rather tiresome, especially when she wanted to be friends with Mac.

"Miss Arthur." Mac was standing before her in the doorway when she came out of a room next evening. There was grim determination in his face, and the little nurse got panicky. Oh, for anything to stave this reckoning off!

"Oh, no! Oh, no, no! she stammered, and would have fled. He turned quickly, and caught his finger in the doorjamb.

"Jove!" he muttered forcefully, as he rescued his hand and examined it. It pained him considerably, and his face was drawn up in a half whistle. It would have been relief to let out a whoop but one had to be quiet in a hospital. Consequently he merely made an awful face, which considerably frightened the little nurse.

"Oh, Mac, I've hurt you! How did I do it? Do let me see it, please do!"

Now, Mac, naturally a wily young man, saw his advantage at once, and drew his face up into a still more excruciating scowl.

"Jove!" he said again, pretending that the pain made him oblivious of her presence.

"Dear Mac, do let me see it. I'll bandage it. I'm so sorry, Mac, dear." The little nurse was so truly distressed that she did not care what she said.

"Not out here, come on into this empty room. Jove, but it pains! Are you very sorry?"

"Oh, yes, so sorry!"

"Shame!" thought Mac to himself, "but it's got to be done!" He raised a pained face to her sorrow stricken one. "Would you be sorry if my hand had to be amputated?"

"Oh, Mac!" And she buried her head on his arm in tears.

"Would you marry a man with only one hand?"

The little nurse nodded her head, choking with sobs, and Mac cheerfully grinned over her head and winked his eye at the window.

"Oh, but you would rather have a good article than a damaged one."

"I love you anyway, Mac."

"Then it's all right, girlie, for I didn't hurt my hand at all," said Mac cheerfully, printing another kiss on the astonished face of the little nurse. She was so relieved that she kissed him in return.

"Mac, where are you?" came Bill's voice from the hall outside.

"Here."

"Coming to class meeting?" said Bill, putting his head inside the door. "What the deuce are you doing in here? Eh? Well, I'll be—. Congratulations!" Bill vanished discreetly.

A few minutes later Mac came out of the hospital with a jaunty step. He waved his hand at the little nurse, who openly stood at the window and smiled.

CARRIZAL PLUNDER BROUGHT OVER RIVER

MEXICAN PEON DRIVES CAPTURED HORSES TO INTERNATIONAL BRIDGE.

Complaint That Customs Guard Was Fired On Being Investigated.

El Paso, June 30.—Twenty-two horses, twenty-one saddles and a quantity of rifles, pistols, ammunition and clothing captured at Carrizal today were turned over at the international bridge here to American military authorities. The horses were brought to the Mexican end of the structure by a peon and driven across in a drove to the American side, where waiting troopers caught them. The accoutrements were hauled across in a rickety wagon, an American officer signing a receipt for the property.

Military headquarters on the American side were still investigating a complaint made by General Francisco Gonzales, commander at Juarez, that American troops near Ysleta, Texas, last night fired across the line, killing Juan Moreno, a Mexican customs guard. Nothing was found to substantiate the complaint, it was said.

A report reached Ameriran military authorities here today that General Gabriel Gavira, commanding northern Chihuahua, has returnen to Juarez from Mexico City, where he conferred with War Minister Obregon. This was denied at the Juarez commandancia with the statement that he is expected there in a day or so.

General Francisco Bertani, formerly in command at Casas Grandes, arrived today from Central Mexico, where he has been recuperating from a severe illness.

Several platoons of cavalry and a motorcycle detachment were ordered from Fort Bliss tonight and stationed in the streets of El Paso, General Bell explaining he had detailed the troops to co-operate with the provost guards in quelling any disturbance which might arise.

New Chinese Cabinet.

Peking, China, June 30.—Li Yuan-Hung, the president of the Chinese republic, today announced the formation of a compromise cabinet. The ministry is headed by Tuan Chi Jui, who takes the war portfolio in addition to the premiership, and the direction of foreign affairs is assumed by Tang Shao-Yi, who was premier under the late President Yuan Shi Kai.

Clemency Sought for Sir Roger Casement by English Papers

London, June 30.—The Manchester Guardian, one of the most influential papers in the country, makes a direct plea for clemency for Sir Roger Casement, found guilty of treason and condemned to death.

While admitting that no other sentence but that of death could have been pronounced by the court, the Guardian says:

"Casement was a fanatic and his crimes, like those of many other fanatics, are free from the taint of sordidness and meanness. The death penalty will do nothing to kill such dreams as his. Rather it will give them life.

"For the sake of the new Ireland which we hope to see, it is a moment for clemency."

An indirect plea for mercy is made by other papers on the ground that the execution of Casement would not assist in settling the Irish problem.

Taft Also Dined.

Bridgehampton, N. Y., June 30.—Former President Taft was the luncheon guest today of Charles E. Hughes at the nominee's temporary summer home here. They discussed the political situation.

By One Who Knows

The very best selected wall paper in the city shown by a practical decorator

Frank L. Howells, Mgr. Dept.

TEXAS LUMBER AND LOAN CO., Fifth and Columbus.

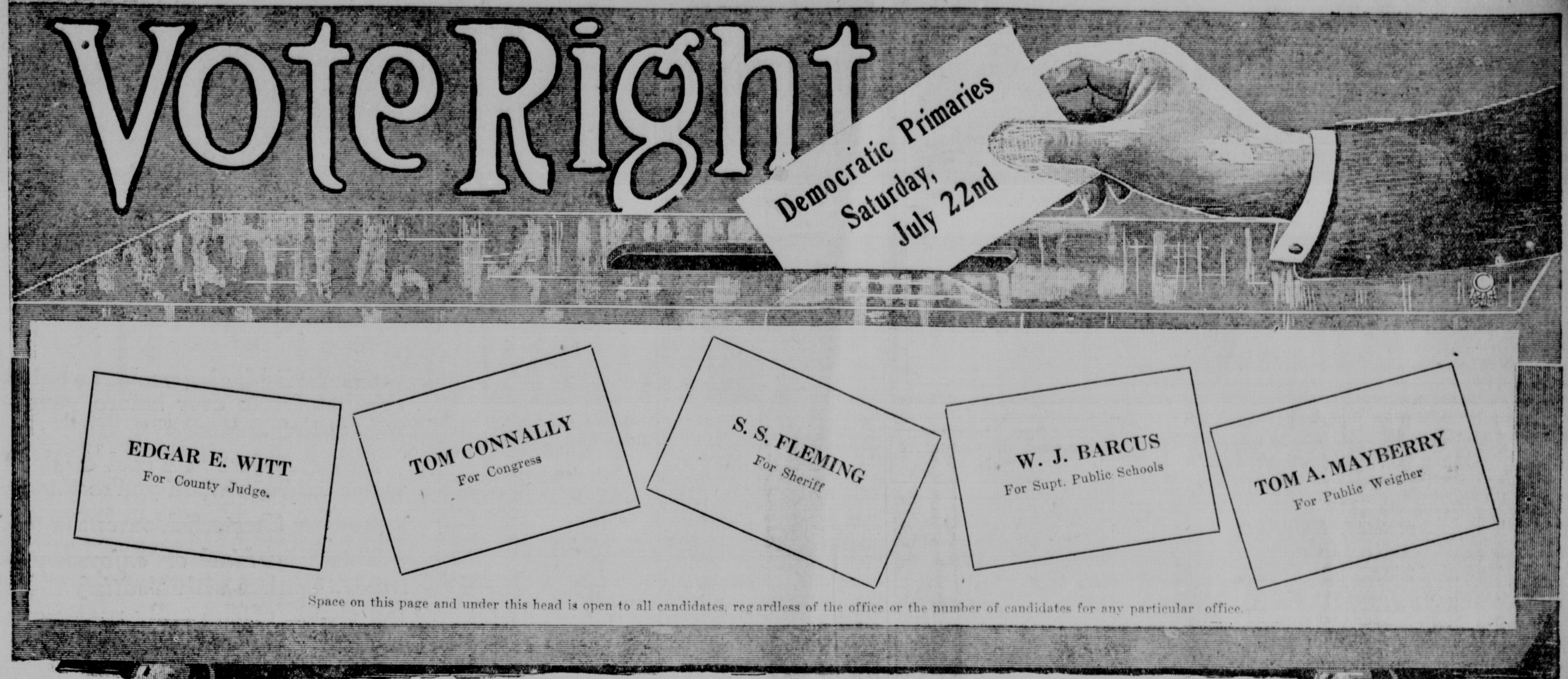

FEDERATED MISSIONS HAS INTERESTING DAY

MISSIONARY SOCIETIES HAVE AN ALL-DAY MEETING AT FIRST PRESBYTERIAN CHURCH.

Would Have Saturday Closing of the Department Stores—Discuss Curfew Law.

Discussions of pertinent questions of the moral and social life of the city contributed to make yesterday's session of the City Federation of Missionary Societies an interesting one. Sessions were held in both the morning and afternoon and lunch was served at the church, ctfeteria style. Mrs. Llewellyn Aubrey, president of the federation, was in charge of the meeting. Among the matters considered by the various speakers were the necessity of a supply depot of clothing for needy children, early closing of department stores, Sunday observance by the ice men, the curfew law and the present day activities of women.

Mrs. R. G. Patton led the devotional exercise which opened the morning session at 10 o'clock. Roll call and the reading of the minutes of the previous meeting followed.

Speaking of the baby supply department, Miss Bert Wright stressed the needs of each society preparing some baby and children clothing to be used in cases of dire need. These supplies are to be kept at the Evangelia house and have so far proved a charity that fits a very definite need, said Miss Wright.

Mrs. John F. Rowe spoke of the ever present demand for greater sanitation in the dairies, grocery stores, fruit stands and huckster wagons. She emphasized the beneficial results which come from the classification of dairies according to their rank from a sanitary standpoint. She said that this plan would be calculated to create a keener interest in sanitary precautions. This plan would apply to some eighty-five dairies within a radius of Waco, if it were adopted.

Mrs. F. M. Longley made a plea for the early closing of the city department stores on Saturday evenings, a half holiday and shorter hours wherever possible. She presented a tentative agreement among some of the stores to accede to these requests if the managers would agree unanimously to abide by them.

Reviewing the work that has thus far been accomplished by the federation and outlining an active and broad campaign for future efforts, Mrs. Aubrey made a comprehensive report on the duties of the federation. The president's report was well received by the members, who indicated their agreement with the ideas of the chairman.

Mrs. Lucy Lattimore led a round table discussion of the activities of the various churches along the lines of training the children in religious work. Representatives of the churches told of the work that was being done by their congregations. Several representatives were assisted in their reports by children who demonstrated some of the plans used. Among these were Roy New for the Austin Avenue Methodist; little Miss Virginia Park, for the First Baptist, and little Miss Brightwell, for the Episcopal. These features added much to the interest of the topic.

"Teaching Our Children to Be Dependable" was discussed by Mrs. A. J. Dossett, who declared that it was essential that the mother teach the child to be reliable, to obey promptly and to appreciate a certain amount of responsibility.

After dismissal by Dr. C. T. Caldwell, the members were served a nicely arranged lunch, cafeteria style, followed by a social hour.

The afternoon program consisted of a devotional service conducted by Mrs. A. B. Hughes, a detailed report of the past month's travelers' aid department by Mrs. Minnie Scarborough, and two talks. Mrs. E. E. Ingram told of the advantages to the city from the inauguration of the curfew law, and Miss Kate Friend gave a very enlightening talk on the activities that are being undertaken by the women of the country and some of the reasons back of the efforts of present day women. Miss Bobbie Childers sang. Dismissal was by Rev. J. J. Grier.

At the Hippodrome

Hippodrome today only in "Ambition"

Campbell Will Make Address Here on Thursday, July 6

Thomas Mitchell Campbell of Palestine, former state governor and now campaigning for the United States senate, will invade the home of Brooks and Henry on Thursday, July 6, when he will speak in the evening on the court house lawn here, according to announcement made yesterday. Arrangements for the address are being made locally by Dr. W. M. Brumby, who was state health officer under the Campbell administration.

The first time that Mr. Campbell "let the cat out of the bag" definitely was at the Public Servants' Banquet in this city last fall, and it was then that Campbell pledged to come riding into Waco on his famous white burro and fling down the gauntlet in the senatorial campaign.

Now's the time to paint your house. Get prices from the Behrens Drug Company.—Adv.

Aviation School May Be Placed In Waco Sometime During Fall

R. B. North, aviator of the O. E. Williams aeroplane school of Fenton, Mich., who is stopping at the Raleigh, said yesterday that Mr. Williams is seriously contemplating the establishment of an aviation school in Waco this fall and also the installation of machinery for the production of a small output of the biplanes of the Williams type. According to Mr. North, Mr. Williams has had the matter under consideration ever since his first visit to Waco last fall, and that the intention now is to inaugurate the school factory during the coming fall.

"Texas weather means flying weather every day, almost," said Mr. North, "while in Michigan, or any Northern state, the percentage of flying days is small. In the summer it is the winds and in the winter it is the ice. Besides, there are many Southern students who can do little work during the winter because flying in cold weather is a tough proposition to one not used to zero weather."

Mr. Williams was captivated on his flying tour of this state last fall. While in Waco for exhibition flights at the Cotton Palace he stated to a Morning News reporter that the suggestion had come to him and seemed appealing.

Charles P. Link, manager of the Highland Place, said yesterday that it was practically certain that if the school were established here that fifty acres of the Highland Place would be at the disposal of Mr. Williams for the school.

The success of the Stinson school at San Antonio, operated by two young women and their brother, is an indication of the desirability of Texas for this class of work, said Mr. North. The Dallas school, also, proved the desirability of Texas as a location of an aviation school.

At present Mr. North is engaged in a series of exhibition flights for J. E. Porter, candidate for congressman-at-large. His machine is in storage here after an over-sea flight at Galveston, where a broken crank-shaft resulted. When the broken part is received, within the next few days, a flight over this city is scheduled.

¶ THEATRES ¶

HIPPODROME.

"Ambition."

Madame Bertha Kalich, whose dramatic ability needs no herald, appears in her second Fox master motion picture, "Ambition," at the Hippodrome theatre today only.

This is a story of political intrigue in typical American life, and affords Madame Kalich unlimited opportunities for dramatic acting. "Slander," her first picture, has been a wonderful success, and it is very sure that "Ambition" will be equally welcomed by the public. Madame Kalich is characterized by a quiet, but tremenduously impressive manner and never fails to win the full sympathy of her audience from the minute she is first seen.

William Tooker plays with her and is his usual excellent master of himself and his emotions. Kenneth Hunter plays well as the weak husband who is willing to sell his wife for ambition's sake, and little Kittens Reichert deserves mention as one of the best of the entire cast.

"Ambition" is an epitome of the pitfalls of the American present day life, whether it be private or public, when ambition takes hold on the soul of a man or woman. Marian Powers is the wife of an ambitious assistant district attorney. He is hopeful of promotion by the political boss of the town but the boss does not think well of Powers and declares that he is going to nominate another for the position which Powers seeks. At her husband's suggestion and hoping to aid him, Marian goes to the home of Moore and intercedes for Powers. For some time she lays siege to Moore's attentions with the result that he falls in love with her and she finds herself loving him. Their relations however, are entirely platonic, and Powers encourages his wife in her scheme to win the favor of Moore. Moore realives, even before Marian does, that Powers is willing to sacrifice his wife for his political ambitions, and really loving the woman, Moore sets about Powers' punishment. This leads to a precipitous climax and strong ending to a good drama.

¶ CITY NEWS BRIEFS ¶

Architects say that they are busy in most cases, and indications point to much activity in the building line next fall.

Camping parties on the Bosque are quite numerous. Some of those who go come back with slight attacks of fever, due to staying in the sun too much or in the water too long.

There has been a very nice breeze during the past few days, which served to mitigate the heat somewhat. There has been no hot wind yet, and this is fortunate, as the hot wind is the deadly enemy of corn.

The picnic yesterday at Moore Spring, near Chalk Bluff, was an enjoyable affair and many from Waco attended. It was a Woodmen picnic, and it is rare that the Woodmen pull off anything except a successful event.

City Engineer George B. Gurley has been very busy supervising work which is being done on the streets here and there, and with other duties of his office. The street forces are disposed here and there over the city, and have been quite busy.

Senator McGregor of Austin, while in Waco very recently, talked with friends regarding the candidacy of Governor James Ferguson for re-election. Senator McGregor is making speeches in behalf of the governor and is doing what he can to aid him in holding the place which he now occupies.

The primaries will be held "this month," July, and the candidates, realizing that the last month has come, and that they are getting really close to the end of the contest, will hustle with renewed vim, vigor and vitality. They have been moving around lively already, but will tighten some more still.

After making a trip through quite a bit of East Texas, Gus Hoover said yesterday that he believed the corn in that part of the state would make a fine yield, and that things were surely looking good there now. Mr. Hoover believes that the corn crop of East Texas will be the best in many years, judging from present indications.

Yesterday marked the last day of the big picnic at Crawford, this having lasted two days, and the people there have reason to feel proud of their success. When it is remembered that farmers are busier than they have ever been in this section the success of the picnic was remarkable, showing that it had been well planned and carried out in proper form. Many from Waco were present each day.

The passing of street cars by autos while people are alighting is said to be still too common, though many machine owners observe this plan rigidly. One reason of this is that should an accident happen in this manner the damage suit attorneys would certainly have a chance to make a landing. Some, however, observe it because they are careful and considerate.

An opening extends through a new rubber hot water bottle into which a glass bottle can be inserted to keep the contents of the latter warm.

AT THE HIPPODROME

Hippodrome today only.

¶ PERSONAL MENTION ¶

R. W. Skinner of Dallas was in this city yesterday.

W. B. Logan of Dallas was a Waco visitor yesterday.

I. C. Ellis of Galveston was here yesterday on business.

Charles A. Faubion of Dallas spent yesterday in the city.

Charles P. Miller of Memphis was in the city yesterday.

R. R. Hausold of Los Angeles, Cal., was in Waco yesterday.

M. G. Wilson of Memphis had business in Waco yesterday.

W. W. Nott of San Antonio spent a part of yesterday in Waco.

Prof. Odie Minitra of Winters was a visitor in Waco yesterday.

A. F. Van Blair and wife of San Antonio spent yesterday in Waco.

Dr. R. M. Harkey of A. and M. was in the ctiy yesterday for awhile.

J. C. Loggins of Ennis was here yesterday and stayed for several hours.

Ed Punchard, a prominent resident of Riesel, spent yesterday afternoon in the city.

John Freeman is still quite sick and has not yet been removed to his home from the sanitarium.

M. Kendrick continues right ill. He was taken to Dallas a few weeks ago, and has not yet returned home.

T. E. Sanderford of Belton, for several years business manager of the Baylor Lariat, was in the city yesterday.

R. C. Hancock, chief claim agent of the Cotton Belt railroad, with headquarters in Tyler, spent yesterday afternoon here.

Government scientists in the Philippines are investigating the soap-making possibilities of a new oil bearing nut that has been discovered.

A stopper for kitchen sinks so attached to the strainer plate over the outlet that it always will be found when wanted, has been patented.

REAL ESTATE DEALS FOR MONTH OF JUNE SHOW GOOD INCREASE

Not only were more deeds filed of record in McLennan county during the month just passed than in the same month last year, but the aggregate consideration showed the healthy increase of $125,429.26. There is no boom in Waco property or McLennan county land, just a steady demand of the kind that bespeaks solid prosperity.

The total number of real estate transfers for June, 1916, was 166, as to 159 in June of last year. The aggregate consideration was $611,343.91, as to $485,914.65 for the same period in 1915. The transfers by days, as given by the McLennan County Abstract company, are as follows:

Date.	Instruments	Consideration
1	8	[illegible]
2	5	[illegible]
5	17	52,520.25
6	7	13,350.00
7	6	13,246.31
8	16	33,260.00
9	6	17,143.75
12	14	20,738.19
13	13	23,683,86
14	2	2,970.00
15	5	13,050.00
19	14	15,518.12
20	9	20,218.70
21	7	26,125.00
22	4	7,590.00
23	13	34,769.00
26	5	9,510.00
27	3	15,385.00
28	7	257,696.00
29	3	7,920.00
30	2	2,131.00
Totals	166	$611,343.91
This month last year	159	485,914.65
Increase	7	$125,429.26

Tariffs Are Received by Traffic Manager

H. D. Driscoll, traffic manager of the Chamber of Commerce, has just received a large number of the Southwestern tariffs for the file of traffic rates and information which he is collecting for use in his department. This particular file of tariffs is of particular importance for this section and the collection received adds materially to the present available service of the department.

Edgefield Methodist Mission.

Sunday school at 9:45 a. m.; Rev. Andrew Anderson, superintendent.

Preaching at 11 a. m. and at 8:15 p. m. by the pastor, Rev. D. L. Evans.

The chapel is located at corner Cottonwood and River streets.

You are not experimenting when you order a Field's Famous $18 Suit.—Adv.

HIPPODROME
WHERE WACO IS ENTERTAINED
LAST DAY TODAY
MME. BERTHA KALICH
And a superior cast of players, in
"AMBITION"
Ford Sterling and Other Keystoners in
"THE SNOW CURE"
And Big Lanky Mutt and Funny Little Jeff in "The Interpreter"—Cartoon chuckle. A widely diversified program.
10c AND 20c—CHILDREN 5c—BOXES 25c

DECORATIONS for INTERIORS
WALL PAPER
Sherwin-Williams Paints Will Continue to be Carried Here
FRANK HOWELLS
Mg'r Department
Phone 15
Texas Loan & Lumber Co.
Fifth and Columbus

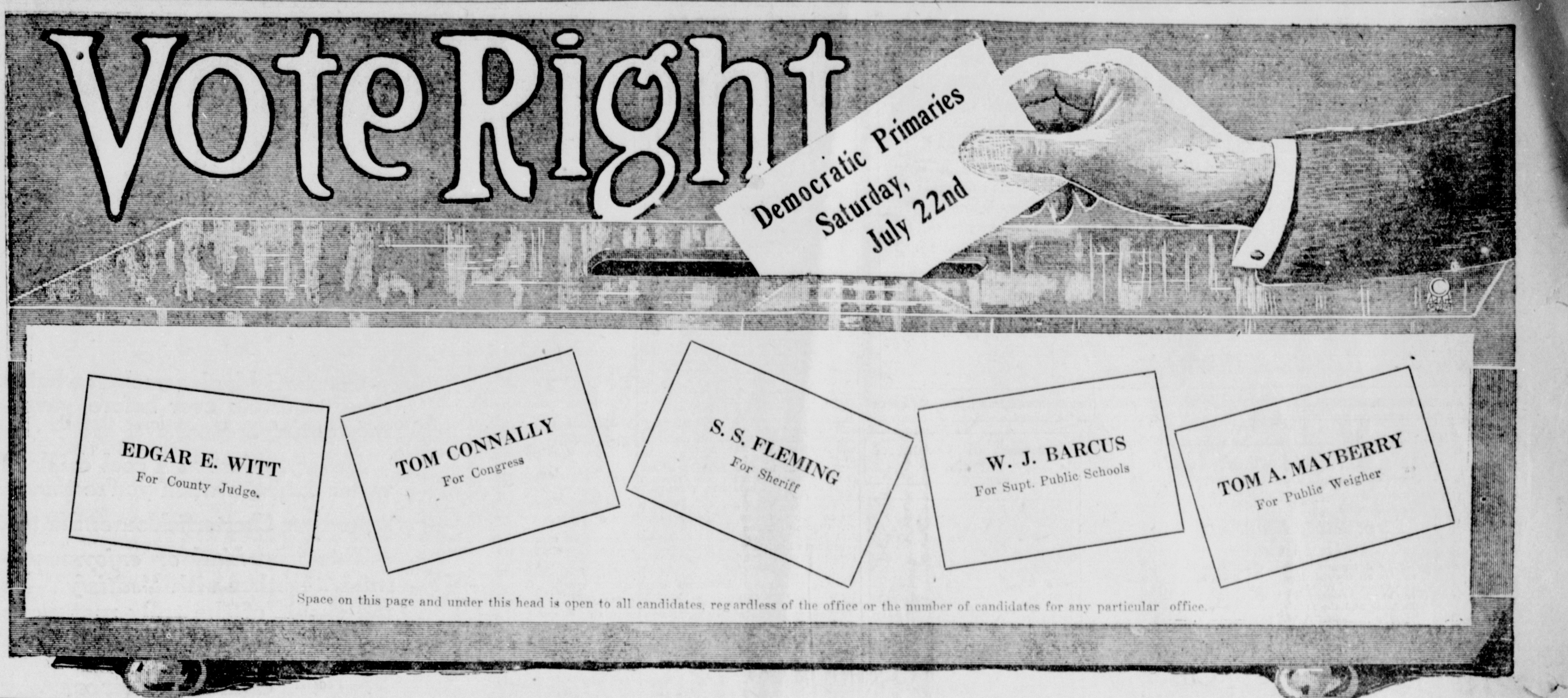

FEDERATED MISSIONS HAS INTERESTING DAY

MISSIONARY SOCIETIES HAVE AN ALL-DAY MEETING AT FIRST PRESBYTERIAN CHURCH.

Would Have Saturday Closing of the Department Stores—Discuss Curfew Law.

Discussions of pertinent questions of the moral and social life of the city contributed to make yesterday's session of the City Federation of Missionary Societies an interesting one. Sessions were held in both the morning and afternoon and lunch was served at the church, ctfeteria style. Mrs. Llewellyn Aubrey, president of the federation, was in charge of the meeting. Among the matters considered by the various speakers were the necessity of a supply depot of clothing for needy children, early closing of department stores, Sunday observance by the ice men, the curfew law and the present day activities of women.

Mrs. R. G. Patton led the devotional exercise which opened the morning session at 10 o'clock. Roll call and the reading of the minutes of the previous meeting followed.

Speaking of the baby supply department, Miss Bert Wright stressed the needs of each society preparing some baby and children clothing to be used in cases of dire need. These supplies are to be kept at the Evangelia house and have so far proved a charity that fits a very definite need, said Miss Wright.

Mrs. John F. Rowe spoke of the ever present demand for greater sanitation in the dairies, grocery stores, fruit stands and huckster wagons. She emphasized the bėneficial results which come from the classification of dairies according to their rank from a sanitary standpoint. She said that this plan would be calculated to create a keener interest in sanitary precautions. This plan would apply to some eighty-five dairies within a radius of Waco, if it were adopted.

Mrs. F. M. Longley made a plea for the early closing of the city department stores on Saturday evenings, a half holiday and shorter hours wherever possible. She presented a tentative agreement among some of the stores to accede to these requests if the managers would agree unanimously to abide by them.

Reviewing the work that has thus far been accomplished by the federation and outlining an active and broad campaign for future efforts, Mrs. Aubrey made a comprehensive report on the duties of the federation. The president's report was well received by the members, who indicated their agreement with the ideas of the chairman.

Mrs. Lucy Lattimore led a round table discussion of the activities of the various churches along the lines of training the children in religious work. Representatives of the churches told of the work that was being done by their congregations. Several representatives were assisted in their reports by children who demonstrated some of the plans used. Among these were Roy New for the Austin Avenue Methodist; little Miss Virginia Park, for the First Baptist, and little Miss Brightwell, for the Episcopal. These features added much to the interest of the topic.

"Teaching Our Children to Be Dependable" was discussed by Mrs. A. J. Dossett, who declared that it was essential that the mother teach the child to be reliable, to obey promptly and to appreciate a certain amount of responsibility.

After dismissal by Dr. C. T. Caldwell, the members were served a nicely arranged lunch, cafeteria style, followed by a social hour.

The afternoon program consisted of a devotional service conducted by Mrs. A. B. Hughes, a detailed report of the past month's travelers' aid department by Mrs. Minnie Scarborough, and two talks. Mrs. E. E. Ingram told of the advantages to the city from the inauguration of the curfew law, and Miss Kate Friend gave a very enlightening talk on the activities that are being undertaken by the women of the country and some of the reasons back of the efforts of present day women. Miss Bobbie Childers sang. Dismissal was by Rev. J. J. Grier.

At the Hippodrome

Hippodrome today only in "Ambition"

Campbell Will Make Address Here on Thursday, July 6

Thomas Mitchell Campbell of Palestine, former state governor and now campaigning for the United States senate, will invade the home of Brooks and Henry on Thursday, July 6, when he will speak in the evening on the court house lawn here, according to announcement made yesterday. Arrangements for the address are being made locally by Dr. W. M. Brumby, who was state health officer under the Campbell administration.

The first time that Mr. Campbell "let the cat out of the bag" definitely was at the Public Servants' Banquet in this city last fall, and it was then that Campbell pledged to come riding into Waco on his famous white burro and fling down the gauntlet in the senatorial campaign.

Now's the time to paint your house. Get prices from the Behrens Drug Company.—Adv.

Aviation School May Be Placed In Waco Sometime During Fall

R. B. North, aviator of the O. E. Williams aeroplane school of Fenton, Mich., who is stopping at the Raleigh, said yesterday that Mr. Williams is seriously contemplating the establishment of an aviation school in Waco this fall and also the installation of machinery for the production of a small output of the biplanes of the Williams type. According to Mr. North, Mr. Williams has had the matter under consideration ever since his first visit to Waco last fall, and that the intention now is to inaugurate the school factory during the coming fall.

"Texas weather means flying weather every day, almost," said Mr. North, "while in Michigan, or any Northern state, the percentage of flying days is small. In the summer it is the winds and in the winter it is the ice. Besides, there are many Southern students who can do little work during the winter because flying in cold weather is a tough proposition to one not used to zero weather."

Mr. Williams was captivated on his flying tour of this state last fall. While in Waco for exhibition flights at the Cotton Palace he stated to a Morning News reporter that the suggestion had come to him and seemed appealing.

Charles P. Link, manager of the Highland Place, said yesterday that it was practically certain that if the school were established here that fifty acres of the Highland Place would be at the disposal of Mr. Williams for the school.

The success of the Stinson school at San Antonio, operated by two young women and their brother, is an indication of the desirability of Texas for this class of work, said Mr. North. The Dallas school, also, proved the desirability of Texas as a location of an aviation school.

At present Mr. North is engaged in a series of exhibition flights for J. E. Porter, candidate for congressman-at-large. His machine is in storage here after an over-sea flight at Galveston, where a broken crank-shaft resulted. When the broken part is received, within the next few days, a flight over this city is scheduled.

¶ THEATRES ¶

HIPPODROME.

"Ambition."

Madame Bertha Kalich, whose dramatic ability needs no herald, appears in her second Fox master motion picture, "Ambition," at the Hippodrome theatre today only.

This is a story of political intrigue in typical American life, and affords Madame Kalich unlimited opportunities for dramatic acting. "Slander," her first picture, has been a wonderful success, and it is very sure that "Ambition" will be equally welcomed by the public. Madame Kalich is characterized by a quiet, but tremenduously impressive manner and never fails to win the full sympathy of her audience from the minute she is first seen.

William Tooker plays with her and is his usual excellent master of himself and his emotions. Kenneth Hunter plays well as the weak husband who is willing to sell his wife for ambition's sake, and little Kittens Reichert deserves mention as one of the best of the entire cast.

"Ambition" is an epitome of the pitfalls of the American present day life, whether it be private or public, when ambition takes hold on the soul of a man or woman. Marian Powers is the wife of an ambitious assistant district attorney. He is hopeful of promotion by the political boss of the town but the boss does not think well of Powers and declares that he is going to nominate another for the position which Powers seeks. At her husband's suggestion and hoping to aid him, Marian goes to the home of Moore and intercedes for Powers. For some time she lays siege to Moore's attentions with the result that he falls in love with her and she finds herself loving him. Their relations however, are entirely platonic, and Powers encourages his wife in her scheme to win the favor of Moore. Moore realives, even before Marian does, that Powers is willing to sacrifice his wife for his political ambitions, and really loving the woman, Moore sets about Powers' punishment. This leads to a precipitous climax and strong ending to a good drama.

¶ CITY NEWS BRIEFS ¶

Architects say that they are busy in most cases, and indications point to much activity in the building line next fall.

Camping parties on the Bosque are quite numerous. Some of those who go come back with slight attacks of fever, due to staying in the sun too much or in the water too long.

There has been a very nice breeze during the past few days, which served to mitigate the heat somewhat. There has been no hot wind yet, and this is fortunate, as the hot wind is the deadly enemy of corn.

The picnic yesterday at Moore Spring, near Chalk Bluff, was an enjoyable affair and many from Waco attended. It was a Woodmen picnic, and it is rare that the Woodmen pull off anything except a successful event.

City Engineer George B. Gurley has been very busy supervising work which is being done on the streets here and there, and with other duties of his office. The street forces are disposed here and there over the city, and have been quite busy.

Senator McGregor of Austin, while in Waco very recently, talked with friends regarding the candidacy of Governor James Ferguson for re-election. Senator McGregor is making speeches in behalf of the governor and is doing what he can to aid him in holding the place which he now occupies.

The primaries will be held "this month," July, and the candidates, realizing that the last month has come, and that they are getting really close to the end of the contest, will hustle with renewed vim, vigor and vitality. They have been moving around lively already, but will tighten some more still.

After making a trip through quite a bit of East Texas, Gus Hoover said yesterday that he believed the corn in that part of the state would make a fine yield, and that things were surely looking good there now. Mr. Hoover believes that the corn crop of East Texas will be the best in many years, judging from present indications.

Yesterday marked the last day of the big picnic at Crawford, this having lasted two days, and the people there have reason to feel proud of their success. When it is remembered that farmers are busier than they have ever been in this section the success of the picnic was remarkable, showing that it had been well planned and carried out in proper form. Many from Waco were present each day.

The passing of street cars by autos while people are alighting is said to be still too common, though many machine owners observe this plan rigidly. One reason of this is that should an accident happen in this manner the damage suit attorneys would certainly have a chance to make a landing. Some, however, observe it because they are careful and considerate.

An opening extends through a new rubber hot water bottle into which a glass bottle can be inserted to keep the contents of the latter warm.

AT THE HIPPODROME

Hippodrome today only.

¶ PERSONAL MENTION ¶

R. W. Skinner of Dallas was in this city yesterday.

W. B. Logan of Dallas was a Waco visitor yesterday.

I. C. Ellis of Galveston was here yesterday on business.

Charles A. Faubion of Dallas spent yesterday in the city.

Charles P. Miller of Memphis was in the city yesterday.

R. R. Hausold of Los Angeles, Cal., was in Waco yesterday.

M. G. Wilson of Memphis had business in Waco yesterday.

W. W. Nott of San Antonio spent a part of yesterday in Waco.

Prof. Odie Minitra of Winters was a visitor in Waco yesterday.

A. F. Van Blair and wife of San Antonio spent yesterday in Waco.

Dr. R. M. Harkey of A. and M. was in the city yesterday for awhile.

J. C. Loggins of Ennis was here yesterday and stayed for several hours.

Ed Punchard, a prominent resident of Riesel, spent yesterday afternoon in the city.

John Freeman is still quite sick and has not yet been removed to his home from the sanitarium.

M. Kendrick continues right ill. He was taken to Dallas a few weeks ago, and has not yet returned home.

T. E. Sanderford of Belton, for several years business manager of the Baylor Lariat, was in the city yesterday.

R. C. Hancock, chief claim agent of the Cotton Belt railroad, with headquarters in Tyler, spent yesterday afternoon here.

Government scientists in the Philippines are investigating the soap-making possibilities of a new oil bearing nut that has been discovered.

A stopper for kitchen sinks so attached to the strainer plate over the outlet that it always will be found when wanted, has been patented.

REAL ESTATE DEALS FOR MONTH OF JUNE SHOW GOOD INCREASE

Not only were more deeds filed of record in McLennan county during the month just passed than in the same month last year, but the aggregate consideration showed the healthy increase of $125,429.26. There is no boom in Waco property or McLennan county land, just a steady demand of the kind that bespeaks solid prosperity.

The total number of real estate transfers for June, 1916, was 166, as to 159 in June of last year. The aggregate consideration was $611,343.91, as to $485,914.65 for the same period in 1915. The transfers, by days, as given by the McLennan County Abstract company, are as follows:

Date.	Instruments.	Consideration.
1	8	39[illegible]
2	5	[illegible]
5	17	52,520.25
6	7	13,350.00
7	6	13,246.31
8	16	33,260.00
9	6	17,143.75
12	14	20,738.19
13	13	23,683.86
14	2	2,970.00
15	5	13,050.00
19	14	15,518.12
20	9	20,218.70
21	7	26,125.00
22	4	7,590.00
23	13	34,769.00
26	5	9,510.00
27	3	15,385.00
28	7	257,696.00
29	3	7,920.00
30	2	2,131.00
Totals	166	$611,343.91
This month last year	159	485,914.65
Increase	7	$125,429.26

Tariffs Are Received by Traffic Manager

H. D. Driscoll, traffic manager of the Chamber of Commerce, has just received a large number of the Southwestern tariffs for the file of traffic rates and information which he is collecting for use in his department. This particular file of tariffs is of particular importance for this section and the collection received adds materially to the present available service of the department.

Edgefield Methodist Mission.

Sunday school at 9:45 a. m.; Rev. Andrew Anderson, superintendent.

Preaching at 11 a. m. and at 8:15 p. m. by the pastor, Rev. D. L. Evans.

The chapel is located at corner Cottonwood and River streets.

You are not experimenting when you order a Field's Famous $18 Suit.—Adv.

HIPPODROME
WHERE WACO IS ENTERTAINED
LAST DAY TODAY
MME. BERTHA KALICH
And a superior cast of players, in
"AMBITION"
Ford Sterling and Other Keystoners in
"THE SNOW CURE"
And Big Lanky Mutt and Funny Little Jeff in "The Interpreter"—Cartoon chuckle. A widely diversified program.
10c AND 20c—CHILDREN 5c—BOXES 25c

DECORATIONS for INTERIORS
WALL PAPER
Sherwin-Williams Paints Will Continue to be Carried Here
FRANK HOWELLS
Mg'r Department
Phone 15
Texas Loan & Lumber Co.
Fifth and Columbus

Don't Overlook

This Going Out of Business Shoe Sale. If you need Shoes—and everybody does—you cannot afford to overlook the remarkable values we are offering in our closing out sale. We are not offering the public the odds and ends of an out-of-season stock of Shoes, but new, up-todate, this season's goods. We are going out of the shoe business in Waco and must get our money out of this stock regardless of price. Come in today and be convinced. We are offering the greatest shoe bargains ever known in Waco.

McRAE-GRIMLAND

418 Austin Ave.

RACE TRACK BUSY PLACE LOCKING TO MEET ON JULY 4TH

There are daily work-outs now on the track at the Cotton Palace park, in preparation of the races which are to be held here July Fourth, to which all Central Texas is invited and many are expected.

"Bob" Nickels is now busy at the track every day. He is looking after his own stable, as well as the arrangements and plans for the races, which are to be under his direction and control. He has arranged this meeting because he believes the people of Central Texas want some sport for July 4, and as there are excursion rates on all rail lines for that occasion, he believes there will be a big attendance. He has decided to continue the racing for two days, Tuesday, July 4, and Wednesday, July 5. There is no ball game July 4 in this city, but there will be one July 5 and in order not to interfere with the ball game, the races will be started at 1:30 p. m., July 5, so as to finish before the game starts.

There will be two harness events and two running events each day, and some of the best horses in Texas will start in the races.

There are a large number of horses stabled now at the track, and are being given close attention by their trainers. J. F. Case has brought his string of seven from Louisiana for this occasion. He has two trotters and five pacers.

W. W. Orr, who has been on the Louisiana circuit with five—two trotters and three pacers, has arrived with his stable, to get ready for the Fourth of July meeting, and the day following.

John Humphreys of Marlin is here with a trotter and a pacer.

O. J. Stokes of Temple, with a trotter and a side-wheeler, is here stabled for the events.

There will be five head of harness horses from Hillsboro.

L. H. Propes is at the track with four, two trotters and a couple of side-wheelers.

There are twelve runners on the ground, and the information from San Saba is that about a carload of runners will be brought from there.

Ben Horton of Cleburne will bring two harness horses.

The admission for the events will be 50c, with the grandstand free. Children under 8 years will be free and from 8 to 12 years 25c.

A new thing for a cigarette to do!

Chesterfields give smokers what no other cigarette ever before gave—they *satisfy!*

Satisfy!—just as a cool drink of water *satisfies* when you're thirsty.

And, yet, Chesterfields are *mild*, too.

This *new kind of enjoyment*—mild, together with *"satisfy"*—is the result of the truly marvelous *Chesterfield blend!*

No other cigarette maker can copy this *Chesterfield blend*. No other cigarette can possibly offer you what Chesterfields do.

Try Chesterfields—*today*

Liggett & Myers Tobacco Co.

Chesterfield

CIGARETTES

They SATISFY!

10 for 5c

Also packed 20 *for* 10c

—and yet they're MILD

Open a Savings Account Today

—AT—

First State Bank and Trust Co.

"The difference between the clerk who spends all his salary and the clerk who saves some of it is the difference—in nine or ten years—between the proprietor of a business and the man without a job."
—JOHN WANAMAKER.

Chamber of Commerce Directors

ALEX SANGER

Alex Sanger is one of the directors of the Chamber of Commerce who is always present unless there is some good and sufficient reason for his absence, and always he is a willing, ready and enthusiastic worker, who is ready to do his very best to keep Waco on the map in the right colors. Not only is Alex Sanger a director, but a member of the new executive committee of the rejuvenated Chamber of Commerce, men having been selected for this place who were willing to work for the city and capable of doing something in its behalf. He was a director of the Y. M. B. L. for three different terms, serving faithfully and efficiently always. Alex Sanger is one of the dependable kind, one always alert, active and interested, ready to take hold in the right manner and at the right time, this making him one of Waco's valuable friends and pushers. Mr. Sanger is vice president and director of the Progress club and is prominent in social as well as commercial matters. It is also recalled (and this is used without Mr. Sanger's knowledge, or consent) that in matters patriotic he is ever ready and responsive, and when the matter of presenting the Battleship Texas with a silver service was before this community Alex Sanger, acting for Sanger Brothers, cheered the committee greatly by a quick response and generous subscription of $50, the largest that was given here.

BRIDGEPORT STANDARD

Prepared Paints—The Paint That Lasts.

NASH ROBINSON & CO.

10th and Austin Ave.

Local Deaths

Mrs. Martha R. Chambers.

After a residence in Waco of practically four decades, Mrs. Martha R. Chambers, aged 80 years, died at 8:30 o'clock yesterday morning at the residence of her daughter, Mrs. H. M. Hooper, 1319 Vermont avenue.

The funeral will take place at 10 o'clock this morning from the residence of Mrs. Hooper, conducted by Rev. John G. Kendall, interment to be at Oakwood cemetery. Mrs. Chambers was generally beloved and the influence of her useful life will be felt for a lon gtime. She came to Waco thirty-nine years ago and was originally from Georgia. Her husband, J. B. Chambers, died fifteen years ago in this city. Mrs. Chambers, besides her children, is survived by twenty-eight grandchildren and forty-seven great-grandchildren. Her own children who survive her are: Joseph Chambers, Waco; S. W. Chambers, Waco; Mrs. J. S. McGinty, Axtell; Mrs. H. J. Fowler, Waco; Mrs. H. M. Hooper, Waco.

The pall bearers were selected from the grandsons of Mrs. Chambers as follows: E. M. Tucker, James McGinty, Arthur McGinty, Aliver Chambers, T. F. Gray and Sanford Halpain.

Clarence Jones.

The funeral of Clarence Jones, five-year-old son of Mr. and Mrs. Robert T. Jones of Eddy, was held yesterday afternoon at 2 o'clock, interment being at Moody.

Death occurred at Eddy, and the funeral was conducted by the John Fall Undertaking company.

Jerry A. Payne.

Jerry A. Payne, aged 71, a physician of the Gholson community, died at his home yesterday. Interment will follow this afternoon at 4 o'clock at the Gholson cemetery. The decedent was a highly respected citizen of his community.

Going to paint your house? The Behrens Drug Company—best place to buy your paints.—Adv.

WHY CONNALLY ?

Among the measures of constructive statesmanship advocated by Tom Connally, none, perhaps, is more important to the people of Texas than his earnest advocacy of the establishment of a great merchant marine. His platform has the following:

"The great war now raging in Europe, and the conditions which have accompanied it, have vividly brought to the minds of the American people the necessity for the establishment of an American marine. At one time American-owned ships flying our flag, floated on every sea and carried in American bottoms a large portion of our commerce. But today it is a saddening fact that we have fallen far to the rear in this regard. When the present war broke like a thundercloud, we found our commerce paralyzed for lack of ships to carry our freight. Cotton, the south's great staple, and heretofore current in every market in the world, could not be marketed except at ruinous prices and under the greatest difficulties.

"The prosperity of the south is absolutely dependent upon the maintenance of a market for cotton. In 1914 while the east and north were prosperous and busily engaged in filling war orders, the south was prostrated, commerce came to a standstill and business reached a period of stagnation never before seen, because we had no ships of our own to transport cotton to the markets of the world.

"The government should foster and encourage the establishment of a merchant marine, not only for the purpose of commerce in time of peace, but for the aid which it can render in time of war.

"In an hour of great national danger a merchant marine could be of incalculable service and assistance to the army and navy, both as an auxiliary to the navy and for transport and supply purposes to the army."

In a time like this, when all kinds of economic absurdities are being advocated to catch voters, it is a real pleasure to quote in these colmns the above common-sense statement of a great need of our people, and the palpable remedy for such need. Hundreds of millions of dollars were lost by Texas cotton growers two years ago, because of a lack of ships to transport our cotton to the markets of the world. Tom Connally is the only candidate whose platform touches this great question. This is a political advertisement.

Committee on Missions Had Meeting Here

There was a meeting held last night in the vestry of St. Paul's Episcopal church of the missionary committee elected by the council of the diocese to plan out the missionary work of the diocese under direction of the bishop, to map out this work and mature the plans for the year. The bishop could not be present, but the committee made excellent headway, and the work was last night put in good form.

The meeting was called about ten days ago, and the committee met to finish up the work as far as possible. The members had matters well in hand and this expedited the business very decidedly.

Present at the meeting last night were the following members of the committee: Rector W. P. Witsell of St. Paul's church, Waco; Rev. W. H. Williams, Austin; Rev. Curtis Fletcher, Temple; C. L. Johnson and A .J. Dossett, Waco.

Little Boy Run Over by Auto; Ribs Broken

The little son of Mr. and Mrs. A. D. Abdnor, living at Eleventh and Speight streets, was run over by an auto about 8 o'clock last night, the child having five ribs broken in the back and two in front. The little fellow is about three and a half years old.

Dr. J. L. Robinson and Dr. J. H. Witt attended the injured child at the residence, 1105 Speight street. The party who was in the machine stopped to see about the injury, but while the number of the machine was taken his name was forgotten in the excitement; he said he would come back Saturday to see about the injuries, also.

The accident was reported to the city hall, but the patrol wagon or ambulance did not have to go to the sanitarium, as the child remained at home.

Lumolite Floor Finish. Cameron's.—Adv.

Transo ENVELOPES

E. A. WHITE

Sales Agent 416 Franklin, Waco.

Impressive Stationery at a Usable Price

The Moody-Gardner Company

Manufacturing Stationers

Phone 598 608 Franklin St.

Peary and Cook didn't discover the North Pole, because they didn't have their shoes repaired at—

Little Tony's Shoe Shop

TONY BONAFEDE, Prop.
518 Austin St.

I have moved from the Waco Shoe Hospital to 518 Austin, where I have installed modern machinery and I will appreciate to see all my friends. We call for and deliver promptly or do your work while you wait.

PHONE 2420.

Christian Jew Speaks Twice Next Sunday

Dr. C. T. Caldwell, pastor of the First Presbyterian church, announced last night that E. Zimmerman, a Christian Jew of Russia, will speak at the First Presbyterian church Sunday morning and again at night.

The subject of the morning address will be "Why the Jews Do Not Believe in Christ." At night the visitor will have as his subject, "To the Jew First." Mr. Zimmerman comes highly recommended by Dr. R. E. Vinson, president of the Presbyterian Seminary at Austin, where Mr. Zimmerman has been for the past year. Dr. Vinson states that Mr. Zimmerman's story has been toid in several Texas cities, where it has proved to be very interesting if not thrilling ,and thinks that those who attend will be more than repaid for the effort.

Bids Wanted.

Sealed bids will be received until 5 p. m., Monday, July 3, 1916, by B. B. Cobb, secretary school board, for certain alterations to be made in South Eighth street school building. Plans and specifications may be obtained at the office of Supt. B. B. Cobb.

The right is reserved to accept any or to reject all bids.

Reliable Paint. Get our prices. Phones 2000. Behrens Drug Company, Waco.—Adv.

Palm Beach soiled? Merritt will clean it. Phone 1907.—Adv.

Sick skins made well by Resinol

No matter how long you have been tortured and disfigured by itching, burning, raw or scaly skin humors, just put a little of that soothing Resinol Ointment on the sores and see if the suffering does not stop right there! Healing usually begins that very minute, and the skin gets well quickly and easily, unless the trouble is due to some serious internal disorder.

Resinol Ointment and Resinol Soap are sold by all druggists. For trial free, write to Dept. 19-R, Resinol, Baltimore, Md.

NEW CHAIRMAN OF G. O. P. COMMITTEE

William R. Willcox.

William R. Willcox, a personal and political friend of Charles E. Hughes, lawyer, former postmaster of New York and until 1913 chairman of the public service commission of New York, has been selected as chairman of the Republican national committee and as such will manage Hughes' race for the presidency. Mr. Willcox has not been identified with any faction of the party, and is acceptable to Republicans and Progressives alike.

1,000 RED CROSS MEMBERS ENROLLED

Practically 1,000 members—the original goal—were reported by the team captains of the Red Cross membership campaign at the meeting last night at the headquarters. The supply of buttons has again become exhausted and President W. W. Seley last night wired to New York for 2,000 more Red Cross buttons. Beginning today, the territory will be thrown open and team captains will be at liberty to give their members free reign. The city already has been canvassed according to the original designation of districts. The campaign will continue through next Monday.

Team captains will meet again this evening at 8 o'clock in order to make their reports. New members are being informed that they will be supplied with buttons just as soon as the next consignment arrives. They may then be secured by calling at the Waco State bank.

Spring time house paints. Get our prices. Phones 2000. Behrens Drug Company, Waco.—Adv.

Get prices on Paints from the Behrens Drug Company.—Adv.

Livestock Exhibit Cut Out This Year

Austin, Tex., June 30.—It was announced today by Commissioner of Agriculture Fred W. Davis that because of conflicting dates farm tractors meeting to be held at Dallas, the livestock and machinery exhibits which were to have been a feature of the meeting of the state farmers' institute, has been cut out for this year. The tractor machinery meeting begins on July 17, the same dates on which the institute will meet.

The United States marketed 1,731 short tons of asbestos of domestic production last year, a gain of 39 per cent from the year before.

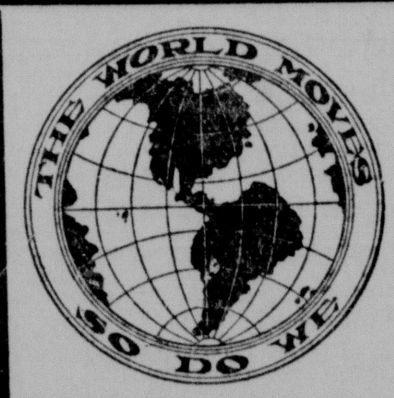

PHONES 23

Moving
Packing
Shipping
Storage

Weatherred Transfer and Storage Co.

813-15 Franklin

Gus K. Weatherred, Pres. H. M. Miner, Vice Pres.

Wm. T. Wheeler, Secretary-Treasurer.

YOUR INSURANCE IS NO GOOD—

Unless fire or other misfortune occurs, and then it is worth 100 cents on the dollar **if it is properly written in solvent companies.**

You cannot afford to trust the supervision of this most important matter to inexperienced hands. Our office has the reputation of being one of the most prompt and accurate in service, as all detail work has the supervision of the members of the firm, which is an essential point and important factor in the handling of insurance. We guarantee lowest rates. We inspect your property, and eliminate trouble **before the loss occurs.**

ALL LOSSES PAID CASH

This Office Gives You the Best There is in Insurance Service.

E. W. MARSHALL & COMPANY

WACO — Service First Agent. — TEXAS

Don't Overlook

This Going Out of Business Shoe Sale. If you need Shoes—and everybody does—you cannot afford to overlook the remarkable values we are offering in our closing out sale. We are not offering the public the odds and ends of an out-of-season stock of Shoes, but new, up-todate, this season's goods. We are going out of the shoe business in Waco and must get our money out of this stock regardless of price. Come in today and be convinced. We are offering the greatest shoe bargains ever known in Waco.

McRAE-GRIMLAND

418 Austin Ave.

RACE TRACK BUSY PLACE LOOKING TO MEET ON JULY 4TH

There are daily work-outs now on the track at the Cotton Palace park, in preparation of the races which are to be held here July Fourth, to which all Central Texas is invited and many are expected.

"Bob" Nickels is now busy at the track every day. He is looking after his own stable, as well as the arrangements and plans for the races, which are to be under his direction and control. He has arranged this meeting because he believes the people of Central Texas want some sport for July 4, and as there are excursion rates on all rail lines for that occasion, he believes there will be a big attendance. He has decided to continue the racing for two days, Tuesday, July 4, and Wednesday, July 5. There is no ball game July 4 in this city, but there will be one July 5 and in order not to interfere with the ball game, the races will be started at 1:30 p. m., July 5, so as to finish before the game starts.

There will be two harness events and two running events each day, and some of the best horses in Texas will start in the races.

There are a large number of horses stabled now at the track, and are being given close attention by their trainers. J. F. Case has brought his string of seven from Louisiana for this occasion. He has two trotters and five pacers.

W. W. Orr, who has been on the Louisiana circuit with five—two trotters and three pacers, has arrived with his stable, to get ready for the Fourth of July meeting, and the day following.

John Humphreys of Marlin is here with a trotter and a pacer.

O. J. Stokes of Temple, with a trotter and a side-wheeler, is here stabled for the events.

There will be five head of harness horses from Hillsboro.

L. H. Propes is at the track with four, two trotters and a couple of side-wheelers.

There are twelve runners on the ground, and the information from San Saba is that about a carload of runners will be brought from there.

Ben Horton of Cleburne will bring two harness horses.

The admission for the events will be 50c, with the grandstand free. Children under 8 years will be free and from 8 to 12 years 25c.

A new thing for a cigarette to do!

Chesterfields give smokers what no other cigarette ever before gave—they *satisfy!*

Satisfy!—just as a cool drink of water *satisfies* when you're thirsty.

And, yet, Chesterfields are *mild*, too.

This *new kind of enjoyment*—mild, together with "*satisfy*"—is the result of the truly marvelous *Chesterfield blend!*

No other cigarette maker can copy this *Chesterfield blend.* No other cigarette can possibly offer you what Chesterfields do.

Try Chesterfields—*today*

Liggett & Myers Tobacco Co.

Chesterfield CIGARETTES

They SATISFY!

—and yet they're MILD

10 for 5c

Also packed 20 for 10c

Open a Savings Account Today

—AT—

First State Bank and Trust Co.

"The difference between the clerk who spends all his salary and the clerk who saves some of it is the difference—in nine or ten years—between the proprietor of a business and the man without a job."

—JOHN WANAMAKER.

Chamber of Commerce Directors

ALEX SANGER

Alex Sanger is one of the directors of the Chamber of Commerce who is always present unless there is some good and sufficient reason for his absence, and always he is a willing, ready and enthusiastic worker, who is ready to do his very best to keep Waco on the map in the right colors. Not only is Alex Sanger a director, but a member of the new executive committee of the rejuvenated Chamber of Commerce, men having been selected for this place who were willing to work for the city and capable of doing something in its behalf. He was a director of the Y. M. B. L. for three different terms, serving faithfully and efficiently always. Alex Sanger is one of the dependable kind, one always alert, active and interested, ready to take hold in the right manner and at the right time, this making him one of Waco's valuable friends and pushers. Mr. Sanger is vice president and director of the Progress club and is prominent in social as well as commercial matters. It is also recalled (and this is used without Mr. Sanger's knowledge or consent) that in matters patriotic he is ever ready and responsive, and when the matter of presenting the Battleship Texas with a silver service was before this community Alex Sanger, acting for Sanger Brothers, cheered the committee greatly by a quick response and generous subscription of $50, the largest that was given here.

Local Deaths

Mrs. Martha R. Chambers.

After a residence in Waco of practically four decades, Mrs. Martha R. Chambers, aged 80 years, died at 8:30 o'clock yesterday morning at the residence of her daughter, Mrs. H. M. Hooper, 1319 Vermont avenue.

The funeral will take place at 10 o'clock this morning from the residence of Mrs. Hooper, conducted by Rev. John G. Kendall, interment to be at Oakwood cemetery. Mrs. Chambers was generally beloved and the influence of her useful life will be felt for a lon gtime. She came to Waco thirty-nine years ago and was originally from Georgia. Her husband, J. B. Chambers, died fifteen years ago in this city. Mrs. Chambers, besides her children, is survived by twenty-eight grandchildren and forty-seven great-grandchildren. Her own children who survive her are: Joseph Chambers, Waco; S. W. Chambers, Waco; Mrs. J. S. McGinty, Axtell; Mrs. H. J. Fowler, Waco; Mrs. H. M. Hooper, Waco.

The pall bearers were selected from the grandsons of Mrs. Chambers as follows: E. M. Tucker, James McGinty, Arthur McGinty, Aliver Chambers, T. F. Gray and Sanford Halpain.

Clarence Jones.

The funeral of Clarence Jones, five-year-old son of Mr. and Mrs. Robert T. Jones of Eddy, was held yesterday afternoon at 2 o'clock, interment being at Moody.

Death occurred at Eddy, and the funeral was conducted by the John Fall Undertaking company.

Jerry A. Payne.

Jerry A. Payne, aged 71, a physician of the Gholson community, died at his home yesterday. Interment will follow this afternoon at 4 o'clock at the Gholson cemetery. The decedent was a highly respected citizen of his community.

Going to paint your house? The Behrens Drug Company—best place to buy your paints.—Adv.

BRIDGEPORT STANDARD

Prepared Paints—The Paint That Lasts.

NASH ROBINSON & CO.

10th and Austin Ave.

WHY CONNALLY?

Among the measures of constructive statesmanship advocated by Tom Connally, none, perhaps, is more important to the people of Texas than his earnest advocacy of the establishment of a great merchant marine. His platform has the following:

"The great war now raging in Europe, and the conditions which have accompanied it, have vividly brought to the minds of the American people the necessity for the establishment of an American marine. At one time American-owned ships flying our flag, floated on every sea and carried in American bottoms a large portion of our commerce. But today it is a saddening fact that we have fallen far to the rear in this regard. When the present war broke like a thunder-cloud, we found our commerce paralyzed for lack of ships to carry our freight. Cotton, the south's great staple, and heretofore current in every market in the world, could not be marketed except at ruinous prices and under the greatest difficulties.

"The prosperity of the south is absolutely dependent upon the maintenance of a market for cotton. In 1914 while the east and north were prosperous and busily engaged in filling war orders, the south was prostrated, commerce came to a standstill and business reached a period of stagnation never before seen, because we had no ships of our own to transport cotton to the markets of the world.

"The government should foster and encourage the establishment of a merchant marine, not only for the purpose of commerce in time of peace, but for the aid which it can render in time of war.

"In an hour of great national danger a merchant marine could be of incalculable service and assistance to the army and navy, both as an auxiliary to the navy and for transport and supply purposes to the army."

In a time like this, when all kinds of economic absurdities are being advocated to catch voters, it is a real pleasure to quote in these colmns the above common-sense statement of a great need of our people, and the palpable remedy for such need. Hundreds of millions of dollars were lost by Texas cotton growers two years ago, because of a lack of ships to transport our cotton to the markets of the world. Tom Connally is the only candidate whose platform touches this great question. This is a political advertisement.

Committee on Missions Had Meeting Here

There was a meeting held last night in the vestry of St. Paul's Episcopal church of the missionary committee elected by the council of the diocese to plan out the missionary work of the diocese under direction of the bishop, to map out this work and mature the plans for the year. The bishop could not be present, but the committee made excellent headway, and the work was last night put in good form.

The meeting was called about ten days ago, and the committee met to finish up the work as far as possible. The members had matters well in hand and this expedited the business very decidedly.

Present at the meeting last night were the following members of the committee: Rector W. P. Witsell of St. Paul's church, Waco; Rev. W. H. Williams, Austin; Rev. Curtis Fletcher, Temple; C. L. Johnson and A .J. Dossett, Waco.

Little Boy Run Over by Auto; Ribs Broken

The little son of Mr. and Mrs. A. D. Abdnor, living at Eleventh and Speight streets, was run over by an auto about 8 o'clock last night, the child having five ribs broken in the back and two in front. The little fellow is about three and a half years old.

Dr. J. L. Robinson and Dr. J. H. Witt attended the injured child at the residence, 1105 Speight street. The party who was in the machine stopped to see about the injury, but while the number of the machine was taken his name was forgotten in the excitement; he said he would come back Saturday to see about the injuries, also.

The accident was reported to the city hall, but the patrol wagon or ambulance did not have to go to the sanitarium, as the child remained at home.

Lumolite Floor Finish. Cameron's.—-Adv.

NEW CHAIRMAN OF G. O. P. COMMITTEE

William R. Willcox.

William R. Willcox, a personal and political friend of Charles E. Hughes, lawyer, former postmaster of New York and until 1913 chairman of the public service commission of New York, has been selected as chairman of the Republican national committee and as such will manage Hughes' race for the presidency. Mr. Willcox has not been identified with any faction of the party, and is acceptable to Republicans and Progressives alike.

1,000 RED CROSS MEMBERS ENROLLED

Practically 1,000 members—the original goal—were reported by the team captains of the Red Cross membership campaign at the meeting last night at the headquarters. The supply of buttons has again become exhausted and President W. W. Seley last night wired to New York for 2,000 more Red Cross buttons. Beginning today, the territory will be thrown open and team captains will be at liberty to give their members free reign. The city already has been canvassed according to the original designation of districts. The campaign will continue through next Monday.

Team captains will meet again this evening at 8 o'clock in order to make their reports. New members are being informed that they will be supplied with buttons just as soon as the next consignment arrives. They may then be secured by calling at the Waco State bank.

Spring time house paints. Get our prices. Phones 2000. Behrens Drug Company, Waco.—Adv.

Get prices on Paints from the Behrens Drug Company.—Adv.

Livestock Exhibit Cut Out This Year

Austin, Tex., June 30.—It was announced today by Commissioner of Agriculture Fred W. Davis that because of conflicting dates farm tractors meeting to be held at Dallas, the livestock and machinery exhibits which were to have been a feature of the meeting of the state farmers' institute, has been cut out for this year. The tractor machinery meeting begins on July 17, the same dates on which the institute will meet.

The United States marketed 1,731 short tons of asbestos of domestic production last year, a gain of 39 per cent from the year before.

PHONES 23

Moving
Packing
Shipping
Storage

Weatherred Transfer and Storage Co.

813-15 Franklin

Gus K. Weatherred, Pres. H. M. Miner, Vice Pres.

Wm. T. Wheeler, Secretary-Treasurer.

Transo ENVELOPES

E. A. WHITE

Sales Agent 416 Franklin, Waco.

Impressive Stationery at a Usable Price

The Moody-Gardner Company

Manufacturing Stationers

Phone 598 608 Franklin St.

Peary and Cook didn't discover the North Pole, because they didn't have their shoes repaired at—

Little Tony's Shoe Shop

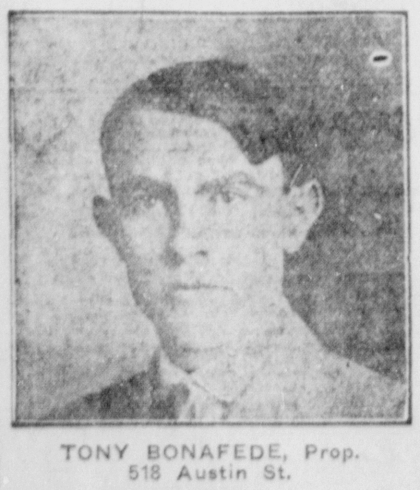

TONY BONAFEDE, Prop.
518 Austin St.

I have moved from the Waco Shoe Hospital to 518 Austin, where I have installed modern machinery and I will appreciate to see all my friends. We call for and deliver promptly or do your work while you wait.

PHONE 2420.

Christian Jew Speaks Twice Next Sunday

Dr. C. T. Caldwell, pastor of the First Presbyterian church, announced last night that E. Zimmerman, a Christian Jew of Russia, will speak at the First Presbyterian church Sunday morning and again at night.

The subject of the morning address will be "Why the Jews Do Not Believe in Christ." At night the visitor will have as his subject, "To the Jew First." Mr. Zimmerman comes highly recommended by Dr. R. E. Vinson, president of the Presbyterian Seminary at Austin, where Mr. Zimmerman has been for the past year. Dr. Vinson states that Mr. Zimmerman's story has been told in several Texas cities, where it has proved to be very interesting if not thrilling ,and thinks that those who attend will be more than repaid for the effort.

Bids Wanted.

Sealed bids will be received until 5 p. m., Monday, July 3, 1916, by B. B. Cobb, secretary school board, for certain alterations to be made in South Eighth street school building. Plans and specifications may be obtained at the office of Supt. B. B. Cobb.

The right is reserved to accept any or to reject all bids.

Reliable Paint. Get our prices. Phones 2000. Behrens Drug Company, Waco.—Adv.

Palm Beach soiled? Merritt will clean it. Phone 1907.—Adv.

Sick skins made well by Resinol

No matter how long you have been tortured and disfigured by itching, burning, raw or scaly skin humors, just put a little of that soothing Resinol Ointment on the sores and see if the suffering does not stop right there! Healing usually begins that very minute, and the skin gets well quickly and easily, unless the trouble is due to some serious internal disorder.

Resinol Ointment and Resinol Soap are sold by all druggists. For trial free, write to Dept. 19-R, Resinol, Baltimore, Md.

YOUR INSURANCE IS NO GOOD—

Unless fire or other misfortune occurs, and then it is worth 100 cents on the dollar if it is properly written in solvent companies.

You cannot afford to trust the supervision of this most important matter to inexperienced hands. Our office has the reputation of being one of the most prompt and accurate in service, as all detail work has the supervision of the members of the firm, which is an essential point and important factor in the handling of insurance. We guarantee lowest rates. We inspect your property, and eliminate trouble before the loss occurs.

ALL LOSSES PAID CASH

This Office Gives You the Best There is in Insurance Service.

E. W. MARSHALL & COMPANY

WACO Service First Agent. TEXAS

"Hundred Degree"
$15 Suits $15

When the thermometer is around the "hundred degree" mark, you're going to need a Dixie Weave. Here's why:

They're light weight, all wool fabrics that require no laundering, made into smart, stylish suits by Hart Schaffner and Marx; they're cool, comfortable and keep shape.

Palm Beach Suits at $8.50 or a Cool Cloth at $10—just as you like.

WOOD BROS.

WACO---2 PIRATES---3

BARFOOT GOES GOOD, WHILE GEORGE SAGE IS HIT FREQUENTLY.

BITTLE IS HIGHWAY ROBBER

Many Chances to Score Are Passed Up by Failure to Hit in Pinches and One Gummed-Up Steal.

Galveston, June 30.—Clyde Barfoot pitched good ball today with the exception of one inning, allowing only five hits, and Galveston defeated Waco, 3 to 2. The real feature of the afternoon was a sensational barehand catch by Bittle of Barfoot's line drive in the second, with two on bases. The hit was labeled for three bases had it gotten away.

Galveston scored in the first. Breaux was safe on Conwell's error and took second on Miller's single. Johnson sacrificed. Balenti singled over third, scoring Breaux.

Another was made in the second on two singles and Barfoot's sacrifice fly. The last run was scored in the fifth when Breaux tripled and counted on Johnson's single.

Waco made her two runs in the second inning. James walked and went to second on Tanner's out. Kuhn was out, but Wohlleben singled to left, scoring James. Fred stole second and came home when Malmquist singled to left. Sage was safe on Stuart's error, but Bittle grounded to Barfoot.

The Skippers were retired in order in the third and fourth, but in the fifth threatened to score. Malmquist started with a single and went to second when Sage sacrificed. Bittle singled, sending Malmquist to third. A double steal was attempted and Malmquist was caught at the plate. In the ninth Kuhn was passed, but Wohlleben, Malmquist and Grubb, who hit for Sage, were easy outs. The score:

Galveston—	AB.	R.	H.	O.	A.	E.
Breaux, lf	4	2	1	0	0	0
Miller, 1b	3	0	1	19	1	1
Johnson, cf	3	0	2	1	0	0
Balenti, ss	4	0	2	0	3	0
Stuart, 2b	3	0	1	0	4	1
Sharman, rf	2	0	0	1	0	0
Hille, 3b	2	1	1	1	3	0
Noyes, c	2	0	2	5	1	0
Barfoot, p	3	0	0	0	9	0
Totals	26	3	10	27	21	2
Waco—	AB.	R.	H.	O.	A.	E.
Bittle, lf	3	0	1	3	0	1
Coyle, cf	3	0	0	6	1	1
Conwell, 3b	4	0	0	1	2	1
James, rf	2	1	1	1	0	0
Tanner, ss	3	0	0	2	1	0
Kuhn, c	3	0	0	4	2	0
Wohlleben, 1b	4	1	1	6	1	1
Malmquist, 2b	4	0	2	2	0	0
Sage, p	2	0	0	0	3	0
*Grubb	1	0	0	0	0	0
Totals	29	2	5	24	10	4

*Batted for Sage in 9th.

By innings—
Galveston ....110 010 00*—3
Waco ....020 000 000—2

Three-base hit, Breaux. Stolen base, Johnson. Sacrifice hits, Johnson, Hille 2, Coyle, Sage. Sacrifice fly, Barfoot. Double play, Coyle to Tanner. Struck out, by Barfoot 3, by Sage 3. Bases on balls, off Barfoot 4, off Sage 5. Batter hit, Miller by Sage. Wild pitch, by Barfoot. Left on bases, Galveston 10, Waco 7. Time of game, 1:35. Umpires, McCafferty and Matthews.

WHITE SOX STRIKE WINNING STRIDE

BEAT TIGERS AND ADVANCE INTO THIRD PLACE WHEN THE GRIBBS LOSE.

A General Row in Washington Nearly Ends in Free-for-All—Cleveland and New York Pocket Theirs.

Chicago, June 30.—The White Sox went into third place today by virtue of another victory over Detroit 5 to 2 while Washington was losing. The score:

Detroit—	AB.	R.	H.	O.	A.	E.
Vitt, 3b	4	0	0	2	5	0
Bush, ss	3	0	0	1	1	0
Heilman, rf	4	0	0	0	0	0
Cobb, cf	3	1	1	2	0	0
Veach, lf	4	1	1	2	0	0
Crawford, 1b	4	0	1	11	0	0
Young, 2b	3	0	0	2	4	0
Stanage, c	3	0	1	4	2	0
Dauss, p	2	0	1	0	2	2
*Kavanaugh	1	0	0	0	0	0
**Burns	1	0	0	0	0	0
Totals	32	2	5	24	14	2
Chicago—						
Felsch, cf	3	1	0	4	0	0
Weaver, ss, 3b	4	0	0	3	4	0
E. Collins, 2b	3	0	0	5	0	0
Jackson, lf	2	2	2	1	0	0
J. Collins, rf	2	1	1	3	0	0
Fournier, 1b	3	0	2	8	0	0
Schalk, c	4	0	1	4	0	0
VonKolnitz, 3b	2	0	0	0	1	1
Wright, ss	1	0	0	0	3	0
Scott, p	3	1	0	0	2	0
Totals	27	5	6	27	10	1

*Batted for Bush in 9th.
**Batted for Young in 9th.

By innings—
Detroit ....000 000 002—2
Chicago ....012 000 02*—5

Two-base hits, Jackson, Fournier. Three-base hits, Veach, Stanage, Jackson, Crawford. Stolen bases, Cobb, E. Collins. Double play, Scott to Weaver to Fournier. Bases on balls, off Dauss 5, Scott 2. Struck out, by Dauss 4, Scott 1. Umpires, Nallin and Evans.

CLEVELAND 2, ST. LOUIS 1.

Cleveland, June 30.—Young Beebe was the instrument by which Cleveland broke its losing streak, holding St. Louis to three hits and defeating them 2 to 1. The score:

St. Louis—	AB.	R.	H.	O.	A.	E.
Shotton, lf	3	0	1	0	0	0
Austin, 3b	4	0	0	2	0	0
Tobin, rf	3	0	1	4	0	0
Sisler, 1b	3	0	0	4	1	1
Pratt, 2b	4	0	0	4	4	1
Marsans, cf	4	0	0	3	0	0
Lavan, ss	3	0	0	2	3	0
Severoid, c	3	0	1	5	0	0
Groom, p	2	0	0	0	5	0
Koob, p	0	0	0	0	0	0
Hartley, c	0	0	0	0	0	0
*Johnson	0	1	0	0	0	0
**Borton	1	0	0	0	0	0
Totals	30	1	3	24	13	2
Cleveland—						
Graney, lf	3	0	0	1	0	0
Chapman, ss	2	1	0	1	6	0
Speaker, cf	3	1	2	2	0	0
Roth, rf	3	0	0	1	0	0
Gandil, 1b	4	0	0	13	2	0
Howard, 2b	4	0	0	0	3	0
Evans, 3b	3	0	1	2	1	1
O'Neill, c	3	0	1	5	1	0
Beebe, p	1	0	0	2	3	0
Totals	26	2	4	27	16	1

*Ran for Severeid in 8th.
**Batted for Groom in 8th.

By innings—
St. Louis ....000 000 010—1
Cleveland ....000 200 00*—2

Two-base hits, O'Neill, Tobin. Three-base hits, Speaker, Severeid. Bases on balls, off Beebe 2, Groom 4. Struck out by Beebe 5, Groom 4. Umpires, Chill and Dineen.

BOSTON 6, WASHINGTON 1.

Washington, June 30.—A row between Captain McBride of the Washington team and Mays, the Boston pitcher, precipitated a clash in the third inning of today's game here that threatened for a time to develop into a general fight among the players of the two clubs. The police restored order and after Agnew, a Boston catcher had been arrested, and Captain McBride and Manager Griffith of the Washingtons put off the field the game was resumed and Boston won 6 to 1. The score:

Boston—	AB.	R.	H.	O.	A.	E.
Hooper, rf	5	0	1	0	0	0
Barry, 2b	4	0	0	2	9	0
Lewis, lf	4	1	1	0	0	0
Hoblitzel, 1b	4	1	1	15	0	0
Walker, cf	4	2	3	3	0	0
Gardner, 3b	4	2	2	1	3	1
Scott, ss	3	0	1	0	2	0
Thomas, c	3	0	0	6	0	0
Mays, p	4	0	0	0	2	0
Totals	35	6	9	27	16	1
Washington—						
Moeller, rf	4	0	0	0	0	0
Foster, 2b	4	1	1	1	1	1
Milan, cf	4	0	1	5	0	0
Shanks, 3b	3	0	0	2	0	1
Williams, 1b	4	0	0	6	1	0
Jamieson, lf	2	0	0	3	0	0
Henry, c	3	0	0	5	1	0
McBride, ss	0	0	0	2	2	0
Sawyer, ss	1	0	0	2	1	0
Gallia, p	2	0	0	1	2	0
Ayers, p	0	0	0	0	0	0
Shaw, p	0	0	0	0	0	0
*Rice	1	0	0	0	0	0
Totals	28	1	2	27	8	2

*Batted for Gallia in 8th.

By innings—
Boston ....010 000 104—6
Washington ....000 000 100—1

Two-base hits, Gardner, Walker, Lewis. Stolen bases, Barry, Sawyer, Gardner, Scott. Bases on balls, off Mays 2. Struck out, by Gallia 3, Shaw 1, Mays 4. Umpires, Owens and Connelly.

NEW YORK 7, PHILADELPHIA 0.

Philadelphia, June 30.—New York hit Bush's delivery hard today and shut out Philadelphia 7 to 0. Strunk starred with the stick with a triple and two singles in four times at bat. The score:

New York—	AB.	R.	H.	O.	A.	E.
Gilhooley, rf	4	1	1	2	0	0
High, lf	4	0	0	3	0	0
Peckinpaugh, ss	5	1	0	0	2	1
Pipp, 1b	4	1	1	9	0	0
Baker, 3b	3	1	2	0	1	0
Boone, 3b	1	0	0	0	0	0
Magee, cf	4	1	2	2	0	0
Gedeon, 2b	4	2	2	7	3	0
Nunamaker, c	4	0	1	4	1	0
Fisher, p	4	0	1	0	3	0
Totals	37	7	10	27	10	1
Philadelphia—						
Lawry, 2b	4	0	1	0	7	0
King, ss	4	0	1	2	4	1
Strunk, cf	4	0	3	1	0	0
Schang, lf	3	0	1	2	1	0
McInnis, 1b	4	0	0	13	1	0
Walsh, rf	4	0	0	2	0	0
Rowe, 3b	4	0	0	0	3	0
Meyer, c	4	0	2	6	1	1
Bush, p	3	0	0	1	1	0
Totals	34	0	8	27	18	2

By innings—
New York ....210 013 000—7
Philadelphia ....000 000 000—0

Two-base hits, Baker 2, Meyer. Three-base hits, Gilhooley, Pipp, Strunk. Struck out, by Fisher 5, Bush 3. Double plays, Gedeon and Pipp; Baker, Gedeon and Pipp. Bases on balls, off Bush 3. Umpires, O'Loughlin and Hildebrand.

AMERICAN ASSOCIATION.

At Louisville 4, Toledo 2.
At Indianapolis 2, Columbus 0.
At St. Paul 0, Kansas City 1.
At Minneapolis 2, Milwaukee 7.

ALEXANDER GOT PULLED YESTERDAY

GIANTS KNOCK STAR PHILLY BOXMEN OFF THE MOUND AND WIN.

Herzog Boots Ball in Ninth Round and Cincinnati Loses—Boston and St. Louis Are Winners.

New York, June 30.—New York batted Alexander out of the box today and won from Philadelphia 4 to 3. The score:

Philadelphia—	AB.	R.	H.	O.	A.	E.
Paskert, cf	5	0	1	1	0	0
Niehoff, 2b	4	0	0	3	4	0
Stock, 3b	4	1	2	3	1	0
Cravath, rf	4	2	3	1	0	0
Luderus, 1b	4	0	1	5	0	0
Good, lf	0	0	0	0	0	0
Whitted, lf, 1b	4	0	1	3	0	0
Bancroft, ss	4	0	0	1	0	1
Killifer, c	4	0	0	6	1	0
Alexander, p	2	0	1	1	0	0
Chalmers, p	0	0	0	0	0	0
*Cooper	1	0	0	0	0	0
Mayer, p	0	0	0	0	1	0
**E. Burns	1	0	0	0	0	0
Totals	37	3	9	24	7	1
New York—						
G. Burns, lf	3	2	1	0	0	0
Kauff, cf	4	1	1	2	0	0
Robertson, rf	4	1	2	2	0	0
Doyle, 2b	4	0	1	2	6	1
Fletcher, ss	3	0	1	1	3	0
Merkle, 1b	4	0	0	15	0	0
McKechnie, 3b	4	0	2	1	2	0
Kocher, c	3	0	0	4	1	0
Tesreau, p	3	0	0	0	5	0
Totals	32	4	8	27	17	1

*Batted for Chalmers in 7th.
**Batted for Mayer in 9th.

By innings—

Two-base hit, Robertson. Three-base hits, Alexander, Cravath. Home runs, Robertson, Cravath. Stolen bases, Stock, Fletcher, Whitted 3. Bases on balls, off Alexander 3. Struck out, by Tesreau 1, Alexander 4, Chalmers 1, Mayer 1. Umpires, Quigley and Byron.

ST. LOUIS 5, CHICAGO 3.

St. Louis, June 30.—The Cardinals today defeated the Cubs 5 to 3, the winning runs being scored in the sixth after the visitors had tied it up in the previous inning. The score:

Chicago—	AB.	R.	H.	O.	A.	E.
Zeider, 3b	4	0	0	3	2	0
Flack, rf	3	0	0	2	1	0
Zwilling, cf	4	0	0	0	0	0
Schulte, lf	4	0	0	2	1	1
Knabe, 2b	3	1	1	3	3	0
Saier, 1b	3	0	2	6	2	0
Fischer, c	2	1	1	3	1	1
Clemens, c	1	0	0	2	1	0
Mulligan, ss	3	0	0	2	5	1
Seaton, p	1	0	0	0	1	0
Hendrix, p	1	0	1	1	0	0
*Williams	1	1	1	0	0	0
**Mann	0	0	0	0	0	0
†Zimmerman	1	0	0	0	0	0
Totals	31	3	6	24	17	3
St. Louis—						
Betzel, 2b	4	1	1	3	3	0
Bescher, lf	3	1	0	2	1	0
Long, rf	5	0	4	0	0	0
Miller, 1b	2	0	1	9	0	0
Hornsby, 3b	4	0	1	1	1	0
Smith, cf	4	1	2	3	0	0
Snyder, c	4	1	2	6	0	0
Corhan, ss	4	1	1	3	4	0
Doak, p	2	0	1	0	1	0
Meadows, p	1	0	0	0	0	0
‡Wilson	1	0	0	0	0	0
Totals	34	5	13	27	10	0

*Batted for Seaton in 5th.
**Ran for Zwilling in 9th.
†Batted for Knabe in 9th.
‡Batted for Doak in 6th.

By innings—
Chicago ....000 030 000—3
St. Louis ....100 202 00*—5

Two-base hit, Fischer. Three-base hit, Saier. Home run, Williams. Stolen bases, Betzel, Miller, Bescher. Double plays, Mulligan, Zeider and Knabe; Betzel, Corhan and Miller. Bases on balls, off Seaton 1, Hendrix 3, Meadows 1. Struck out, by Seaton 2, Hendrix 1, Doak 4. Umpires, Klem and Emslie.

BOSTON 6, BROOKLYN 2.

Boston, June 30.—The Boston Nationals defeated Brooklyn 6 to 2 today. The score:

Brooklyn—	AB.	R.	H.	O.	A.	E.
Johnston, cf	4	1	2	0	0	0
Daubert, 1b	4	0	0	12	0	1
Stengel, rf	4	1	2	4	0	0
Wheat, lf	4	0	1	1	0	0
Mowrey, 3b	4	0	1	1	1	0
Cutshaw, 2b	4	0	0	2	6	1
Olson, ss	4	0	0	4	3	2
Miller, c	3	0	2	0	2	0
Dell, p	2	0	0	0	1	0
Mails, p	0	0	0	0	1	0
*O'Mara	1	0	0	0	0	0
Totals	34	2	8	24	14	4
Boston—						
Maranville, ss	5	0	2	2	1	1
Evers, 2b	3	0	1	2	2	0
Collins, rf	4	0	0	0	0	0
Magee, lf	4	0	1	5	0	0
Konetchy, 1b	4	1	0	12	1	0
Smith, 3b	3	1	0	1	4	0
Snodgrass, cf	4	2	2	1	0	0
Gowdy, c	4	2	3	2	2	0
Barnes, p	3	0	0	2	7	0
Totals	34	6	9	27	17	1

*Batted for Dell in 8th.

By innings—
Brooklyn ....000 100 010—2
Boston ....001 103 10*—6

Two-base hits, Stengel 2, Gowdy and Snodgrass. Three-base hits, Wheat, Gowdy, Snodgrass. Stolen bases, Smith, Snodgrass. Double play, Gowdy to Maranville. Bases on balls, off Dell 3. Struck out, Barnes 2. Umpires, O'Day and Eason.

PITTSBURG 3, CINCINNATI 2.

Cincinnati, June 30.—Errors by Herzog in the ninth inning of today's game allowed Pittsburg to win 3 to 2, despite a rally in the final round. The score:

Pittsburgh—	AB.	R.	H.	O.	A.	E.
Carey, cf	3	0	2	5	0	0
O'Brien, rf	3	1	1	0	0	0
Wagner, ss	4	1	3	1	3	0
Hinchman, 1b	3	0	0	15	0	0
Viox, 2b	4	0	0	3	3	0
Costello, lf	4	0	0	1	0	0
Baird, 3b	3	0	1	0	1	0
Wilson, c	4	1	1	2	3	0
Harmon, p	3	0	0	0	3	0
Totals	31	3	8	27	13	0
Cincinnati—						
Groh, 3b	4	0	0	3	3	0
Herzog, ss	4	0	2	4	2	2
Neale, cf	2	0	0	4	0	0
Killifer, lf	4	0	1	0	0	0
Wingo, c	4	2	2	2	3	0
Mollwitz, 1b	4	0	2	9	0	0
Louden, 2b	3	0	0	2	1	0
Schneider, p	3	0	1	0	1	0
*Chase	1	0	0	0	0	0
**Fisher	1	0	0	0	0	0
Totals	33	2	8	27	10	3

*Batted for Killifer in 9th.
**Batted for Louden in 9th.

By innings—
Pittsburg ....001 001 001—3
Cincinnati ....000 100 001—2

Two-base hits, Wilson, Wingo 2. Three-base hits, O'Brien and Mollwitz. Stolen bases, Carey, Baird. Double play, Mollwitz unassisted. Bases on balls, off Harmon 2, Schneider 2. Struck out, by Harmon 1, Schneider 2. Umpires, Harrison and Rigler.

New Orleans Girl Defeats Mrs. Yager

Kansas City, June 30.—Showing a brand of women's tennis that has not been displayed before in this locality, Miss Marguerite Davis of St. Paul and Miss Irving Murphy of New Orleans, the Southern champion, won their semi-finals in the great plains tenis tournament for women today. The St. Paul star defeated Miss Marjorie Hires 6-1. Miss Murphy defeated Mrs. W. W. Yager of Missouri.

Local Katy Team Wipes Up With Houston at Picnic

Following is the box score of the game between the Texas Central team and the Houston team, both of the Katy league, played at Walnut Springs June 27:

Texas Central—	AB.	R.	H.	O.	A.	E.
Lester, 2b	6	2	2	1	4	0
Wiggins, 1b	5	2	2	11	0	0
Tanner, ss	5	3	3	1	3	2
Ireland, lf	5	1	1	2	0	0
Gardner, 3b	5	3	2	1	1	1
Mantooth, c	5	1	2	11	0	0
Howell, cf	5	2	1	0	0	0
Maathews, p	5	1	1	0	1	0
Brewer, rf	5	2	2	0	0	0
Totals	46	17	16	27	9	3
Houston—						
Wacey, 2b	4	0	0	1	6	2
Cantrell, ss	4	2	3	3	1	2
Rhine, c	4	1	2	10	2	0
Simpson, 3b	4	1	1	1	0	1
Albers, lf	4	0	0	1	0	0
Wilson, cf	4	0	0	1	0	1
Williams, rf	4	0	0	0	0	0
Harris, 1b, p	4	0	0	0	1	1
Hall, p, 1b	3	0	0	7	0	0
Totals	35	4	6	24	10	7

By innings—
Houston ....100 003 000— 4 6 7
Texas Central ....420 010 37*—17 16 3

Three-base hits, Tanner, Mathews. Two-base hits, Howell, Wiggins, Brewer, Ireland, Gardner, Cantrell, Rhine, Simpson. Innings pitched, by Hall 1-3, Harris 8 2-3. Hits, off Hall 3. Batters walked, Hall 2, Harris 3. Struck out, Hall 1, Harris 4, Mathews 11. Stolen bases, Wiggins, Mantooth, Lester, Tanner, Gardner 2, Mathews, Cantrell 2, Simpson. Passed ball, Mantooth. Time of game 2 hours and 15 minutes. Umpires, Holmes and Conway.

Gasser Rally Falls One Short

Houston, Tex., June 30.—Fast fielding in the ninth held a Shreveport rally to two runs and Houston won here today 4 to 3. The score:

Shreveport—	AB.	R.	H.	O.	A.	E.
Becker, rf	4	0	0	2	2	0
Carroll, cf	4	0	1	4	0	0
Schraeder, 1b	3	0	0	8	1	0
Bernsen, lf	2	0	0	0	0	1
Knaupp, 2b	4	0	1	0	1	0
Diamond, 3b	4	1	1	1	0	0
Smith, c	3	0	1	7	2	0
Kneaves, ss	4	0	2	1	2	1
Napier, p	4	0	3	0	2	0
Barr, lf	2	2	2	1	0	0
*Duffy	0	0	0	0	0	0
Totals	34	3	11	24	10	2

*Ran for Smith in 9th.

Houston—	AB.	R.	H.	O.	A.	E.
Hemingway, lf	5	1	3	1	1	0
Citrano, ss	4	0	1	1	8	0
Frierson, cf	2	1	1	6	0	0
Newnam, 1b	4	0	3	9	0	0
Northern, rf	4	0	0	1	0	0
Seitz, 2b	3	2	1	3	1	0
Tullos, 3b	2	0	0	2	1	0
Jenkins, c	4	0	3	4	1	1
Edmondson, p	4	0	1	0	3	0
Criss, p	0	0	0	0	0	0
Totals	32	4	13	27	15	1

By innings—
Shreveport ....000 000 102—3
Houston ....101 100 01x—4

Innings pitched, by Edmondson 8 1-3. Hits, off Edmondson 10. Runs, off Edmondson 3. Bases on balls, off Napier 2. Struck out, by Napier 2, Edmondson 1. Hit by pitcher, by Edmondson (Smith.) Double plays, Frierson to Jenkins, Jenkins to Tullos, Edmondson to Citrano to Newnam. Passed ball, Smith. Left on bases, Houston 0, Shreveport 7. Three-base hits, Napier, Seitz, Barr, Diamond. Two-base hits, Frierson, Napier, Carroll, Smith. Sacrifice hits, Northern, Frierson, Tullos. Sacrifice flies, Frierson, Smith. Wild pitch, Criss. Time, 1:45. Umpire, Moran.

Many Fast Cruisers Entered in Race

New York, June 30.—A number of the fastest express cruisers ever built are entered for the 270-mile race from this city to Albany and return, which will be started at 8 o'clock tomorrow morning in the Hudson river, opposite the New York Motor Boat club's headquarters. Last year a new record of twelve hours and 34 minutes for the distance was made.

Harbin Twirls Invincible Ball

Beaumont, June 30.—Art Schwind doubled with the bases full in the sixth today, scoring three, and Beaumont moved to seventh place by defeating Dallas 4 to 1. Harbin pitched great ball and but one of the hits off him was a clean drive. The score:

Dallas—	AB.	R.	H.	O.	A.	E.
Josefson, rf	4	0	1	3	0	0
Ens, 3b	4	1	2	1	3	0
McCandless, lf	3	0	0	3	0	0
Crouch, lf	3	0	0	0	0	0
Smith, c	3	0	0	3	2	0
Brownlow, ss	2	0	0	1	2	1
Snedecor, ss	3	0	0	11	0	0
Stupp, 2b	3	0	0	1	1	0
Sewell, p	2	0	0	1	2	0
*Welchonce	1	0	0	0	0	0
Totals	28	1	3	24	10	1
Beaumont—						
Nixon, cf	4	1	1	6	0	0
McMahon, lf	2	0	0	0	0	0
Dodd, 3b	4	1	1	0	1	0
Perry, 2b	4	1	3	3	2	0
Johnston, rf	1	1	0	1	0	0
Tarlton, 1b	4	0	0	8	0	1
Schwind, ss	4	0	1	2	4	2
Bobo, c	3	0	1	7	2	0
Harbin, p	2	0	0	0	2	0
Totals	28	4	7	27	11	3

*Batted for Sewell in 9th.

By innings—
Dallas ....100 000 000—1
Beaumont ....000 004 00x—4

Two-base hits, Bobo, Schwind. Sacrifice hits, Johnston, Brownlow, McMahon. Struck out, by Sewell 1, Harbin 7. Base on balls, Sewell 3. Batter hit, by Sewell (McMahon.) Double plays, Harbin to Schwind to Tarlton, Sewell to Smith to Snedecor, Perry to Tarlton, Brownlow to Stupp. Stolen bases, Ens, Perry. Left on bases, Dallas 1, Beaumont 6. Time, 2:20. Umpire, Vitter.

Evans Wins Open Golf Championship

Minneapolis, June 30.—An amateur, Charles (Chick) Evans Jr. of the Edgewater club, Chicago, four times western amateur golf champion and once winner of the western open title, added to his laurels today by winning the national open golf championship title at the Minikahda links here, with a total of 286 for the 72 holes of championship play. This is the third time in four years premier honors have been carried by an amateur.

Evans won the title by a margin of two strokes. Jack Hutchinson, a professional of Pittsburg, by clipping one stroke from the course record of 69 set by Evans yesterday, turned in a card of 68 for the afternoon, which gave him a total of 288. J. M. Barnes, Philadelphia professional, was third with 290. Par for the course is 72 and the course record was 70 until lowered one stroke yesterday by Evans. The distance of the course is 6150 yards.

Hutchinson played several matches in Texas, including some in Waco, against Bob Peebles, Huaco club professional, a few months ago, and the Wacoan emerged victorious in every instance.

SOUTHERN ASSOCIATION.

Memphis 3, Atlanta 2.

Memphis, June 30.—Memphis bunched hits with Atlanta's errors in two innings today and won 3 to 2.

Score—		R.	H.	E.
Atlanta	020 000 000	2	5	2
Memphis	000 010 02*	3	7	0

Lafitte and Perkins; Monroe and Wallace.

Chattanooga 7, Mobile 6.

Chattanooga, June 30.—Mobile got sixteen hits today, but Chattanooga's eight were more timely and the home team won 7 to 6.

Score—		R.	H.	E.
Mobile	000 010 302	6	16	1
Chattanooga	210 030 10*	7	8	2

Juul, Allison and Schmidt; Allen, Walker and Kitchens.

Nashville 2, New Orleans 1.

Nashville, June 30.—Allison's error in the eighth, when he muffed a fly, gave Nashville a 2-to-1 victory over New Orleans today.

Score—		R.	H.	E.
New Orleans	000 100 000	1	5	3
Nashville	010 000 01*	2	6	0

Brenton and Higgins; Ellis and Marshall.

Aitchison Makes a Poor Showing

San Antonio, June 30.—Aitchison started his own troubles with an error that prevented a double play in the third and thereafter he was hit consistently by Fort Worth, which won the last game of the series 7 to 1. The score:

San Antonio—	AB.	R.	H.	O.	A.	E.
Wotell, rf	5	0	1	3	0	0
Stark, 2b	4	1	2	3	4	0
Baggan, lf	3	0	0	1	0	0
Westerzil, 3b	4	0	0	1	4	0
Dunckel, 1b	4	0	1	9	0	0
Clark, cf	3	0	0	1	0	0
Dee, ss	3	0	0	3	1	1
Burch, c	1	0	0	0	2	0
Aitchison, p	2	0	0	0	1	1
Cook, c	3	0	1	6	1	0
*Love	0	0	0	0	0	0
Totals	32	1	5	27	13	2

*Hit for Aitchison in 9th.

Fort Worth—	AB.	R.	H.	O.	A.	E.
Stow, ss	5	1	2	4	1	1
McLaurin, lf	5	1	1	0	0	0
Manda, 3b	5	2	2	1	2	0
McIver, cf	3	1	2	4	0	0
Hunter, 1b	4	0	1	8	0	0
Hollender, 2b	4	0	0	1	4	0
Atz, 2b	4	0	2	1	0	0
Betts, c	4	1	1	8	0	0
Redford, p	4	1	2	0	2	0
Totals	38	7	13	27	9	1

By innings—
San Antonio ....000 001 000—1
Fort Worth ....005 011 000—7

Two-base hits, Manda, Betts, McIver. Three-base hits, Manda, Redford. Sacrifice hits, Hunter, Baggan. Struck out, by Aitchison 5, by Redford 2. Bases on balls, off Aitchison 2, off Redford 2. Batter hit, by Redford. First on errors, San Antonio 1, Fort Worth 2. Left on bases, San Antonio 9, Fort Worth 7. Double play, Westerzil to Stark to Dunckel. Wild pitch, by Redford. Time of game, 1:48. Umpire, Bedford.

Katy League Teams Play Here Today

There will be a red-hot, tense and thrilling game of baseball this afternoon at 4 o'clock, Katy Park, between teams of the Texas Central and of Fort Worth, each of these being members of the Katy Athletic league, and Manager George H. Wiebusch of the Texas Central aggregation of ball tossers said yesterday that there was going to be something doing when the two teams came together.

A big crowd will come down from Fort Worth with the ball players and they will do some tall rooting, but it will take rooting and playing and planning to down the Texas Central bunch.

A goodly contingent from Walnut Springs to see the game, which is expected to be one of the best of the entire series of the Katy Athletic association.

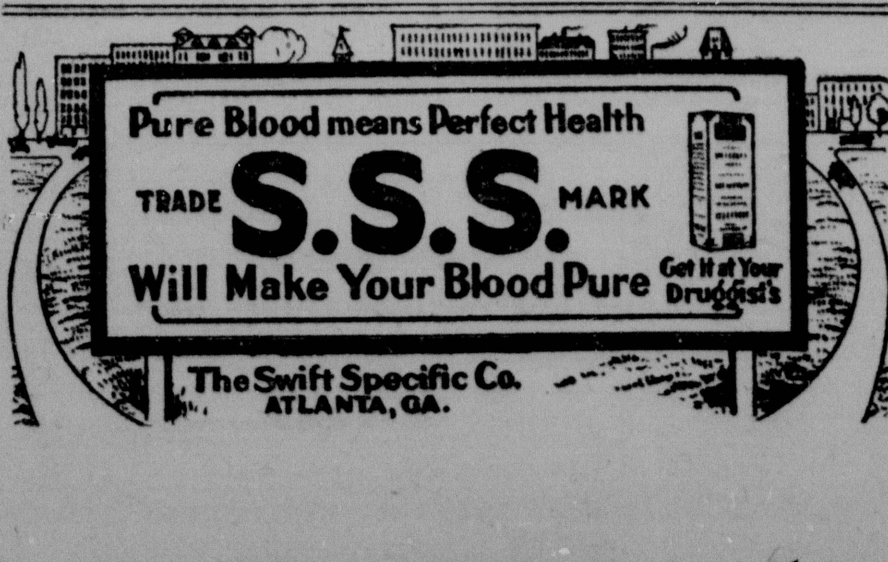

85c Six Hundred and Thirty-Nine Wilson Bros. Shirts on Sale 85c

AT JOE MATTHEWS, 502 Austin St.

All bright, new patterns, bought for this season's selling.

All $1.00 Shirts, your choice......85c
All $1.50 Shirts, your choice.....$1.15

See Display Window

$1.15 JOE MATTHEWS 502 Austin St. $1.15

Sporting Comment

THE PERFECT HITTERS YESTERDAY

Those who batted 1.000 in the Texas, American and National leagues:

Player—	AB.	Hits	Total Bases
Noyes, Galveston	2	2	2
Barr, Shreveport	2	2	4
Jackson, White Sox	2	2	5
Hendrix, Cubs	1	1	1
Williams, Cubs	1	1	4

At Gardner's Stadium in Oak Cliff today.

Doing even business on the grand swing-around—won six and lost six.

When's the new guy gonna make his bow? Gotta get started sometime, so why not today against the Giants?

Williams of the Cubs was at bat one time and grasped the big opportunity. He laced out a homer when stuck in as a pinch hitter.

Again molested by a couple of sure-scented animals, th' Cats and Buffaloes. But didjever see the Big Boss and his gang get stage fright in a crisis?

Little Bittle may have erred yesterday on a ground ball, but here's a guess that it wasn't a fly ball he muffed. Waco fans know that he's sure as taxes on the lofty kind that sometimes filter through the glove.

Dennis Wilie is making the far-famed Ping Bodie look to his batting laurels in the Pacific Coast league. As lead-off man for Portland, the Waco boy is banging the pill at the rate of .329 and occupies a high place as run-getter.

Rariden took a day off yesterday and let the much-touted Kocher do the receiving. And the Giants gave Big Alex a thorough lacing. This Kocher looked easily ripe for the majors when he performed here during the spring.

Do long associations mean anything in the popular pastime? Stuffy McInnis batted in the select circle when Baker, Collins and Barry played next him, but this season his bat has been little more than an article to drape over his shoulder.

Mebbe Mal's just getting acclimated and only swatting the ball at his usual gait. Last year and the year before he failed to hit as hard as was expected, but the way he's tearing off those extra-basers now bids fair for a lift in the batting order.

And now Rowland's Sox have started their long expected but never materializing big drive to the fore. In the spring the team couldn't strike the right combination; the stars weren't hitting and the winning spirit hadn't said howdy-do. But now they're on the long way it seems—and Eddie Collins still to be heard from.

There's been bad feeling between the Washington and Boston teams all year, and the wordy scrap engaged in by McBride and Mays nearly resulted in a neat roughhouse. Still the pep has not left the diamond, it would appear, and the players are thinking more about baseball and less about money since the Fed regime was routed.

Baker's bad leg evidently hasn't caused him much discomfort. He cracked out two doubles yesterday and otherwise scampered around the green. However, when the game looked stored away, Danny Boone relieved the homerunner. Too bad if either Baker or Magee should get crippled up now, since they've just started poling 'em to the bleachers.

Cleveland picked up a nice filler-in for the vacant place that Willie Mitchell's exit left in the pitching staff. Fred Beebe was signed by Fohl primarily as a relief pitcher, but he's started two games and won them both. He belonged to the Buffalo International league club this year but would not accept a cut in salary from Manager Patsy Donovan and quit the club.

Looks like the schedule-framers forget that Waco is one of the best baseball towns in the state when they begin listing out holiday dates. For the last few years the local team has played in a foreign field on July 4, Dallas seeming to be the favored location, although this year the two games will be played in Panthertown. Everyone knows that interest in Dallas is lukewarm and that the citizens will not properly support a ball team, even when it is going good. Then why not give the holiday engagements to a town whose stands will be packed. President Morris and schedule-makers, this is a proposition that will gain money for the league and more than satisfy red-hot rooters, if it can be arranged for the coming season.

East Superior to West in Tourney

Cleveland, June 30.—The east triumphed over the west today when George M. Church of Tenafly, N. J., and Dean Mathey of Cranford, N. J., former Princeton team, retained the doubles championship of the United States on clay courts by defeating Willis E. Davis and Harold Van Dyke Johns of San Francisco 7-5, 6-0, 6-2 in the challenge round of the doubles event in the seventh annual national clay court tennis tournament on the clay courts of the Lakewood club.

The final round in the men's singles will be played tomorrow.

BRONCS BUY PITCHER.

Memphis, June 30.—Howard Merritt, pitcher, was sold today to San Antonio of the Texas league.

HOTEL WACO BARBER SHOP

New Location Office Floor
Daylight Sanitary.

BRUCE GREGORY, PROP.

Baseball Calendar

TEXAS LEAGUE.

Yesterday's Results.

Galveston 3, Waco 2.
Beaumont 4, Dallas 1.
Fort Worth 7, San Antonio 1.
Houston 4, Shreveport 3.

Where They Play Today.

Waco at Dallas.
Shreveport at Fort Worth.
Beaumont at San Antonio.
Galveston at Houston.

Standing of the Clubs.

	Played.	Won.	Lost.	Pct.
WACO	75	43	32	.573
Fort Worth	76	43	33	.566
Houston	78	44	34	.564
Shreveport	76	39	37	.513
Galveston	75	37	38	.493
San Antonio	77	35	42	.455
Beaumont	76	32	44	.421
Dallas	77	32	45	.416

AMERICAN LEAGUE.

Yesterday's Results.

Cleveland 2, St. Louis 1.
New York 7, Philadelphia 0.
Boston 6, Washington 1.
Chicago 5, Detroit 2.

Where They Play Today.

New York at Philadelphia.
Boston at Washington.
Detroit at Chicago.
St. Louis at Cleveland.

Standing of the Clubs.

	Played.	Won.	Lost.	Pct.
New York	63	37	26	.587
Cleveland	64	36	28	.563
Chicago	62	33	29	.532
Washington	64	34	30	.531
Boston	64	34	30	.531
Detroit	66	34	32	.515
St. Louis	64	29	35	.453
Philadelphia	60	17	43	.283

NATIONAL LEAGUE.

Yesterday's Results.

New York 4, Philadelphia 3.
St. Louis 5, Chicago 3.
Boston 6, Brooklyn 2.
Pittsburg 3, Cincinnati 2.

Where They Play Today.

Philadelphia at New York.
Brooklyn at Boston.
Chicago at St. Louis.
Pittsburg at Cincinnati.

Standing of the Clubs.

	Played.	Won.	Lost.	Pct.
Brooklyn	59	36	23	.610
Philadelphia	61	33	28	.541
Boston	57	30	27	.526
New York	59	30	29	.508
Chicago	64	31	33	.484
Pittsburg	59	28	31	.475
Cincinnati	62	28	34	.452
St. Louis	65	29	36	.446

TO PROTEST REBEL'S SENTENCE.

Prof. John MacNeill's Cause Will Be Championed by Scholars.

(Irish World.)

Certain scholars in American universities are arranging to make a protest against the sentence imposed upon John MacNeill, professor of early Irish history in the National University at Dublin. Professor MacNeill has been sentenced to imprisonment for life by the military authorities in Ireland for alleged complicity in the recent insurrection.

The interest of the American scholars is due to the fact that Professor MacNeill's studies have come to be regarded as valuable, not merely in connection with Irish history, but in connection with early European history generally.

Picture framing at Cameron's.—Adv.

It has been estimated by the United States forest service that the waste in the sawmills of the south alone would produce 20,000 tons of paper a day.

There are more than 100,000 acres of nipa palms in the Philippines and the insular government is endeavoring to produce cheap sugar and alcohol from their sap.

Paint money saved. Get our prices. Phones 2000. Behrens Drug Company, Waco.—Adv.

FOURTH OF JULY FIREWORKS

Complete assortment will be on display Saturday.

W. A. Holt Co.
407 Franklin St.

WITH THE TEXAS NATIONAL GUARD

I, Vincent Nicosia, now with the band for border duties, begs to ask of each and every one of my friends and customers a continuance of their patronage at my shop during my absence, assuring one and all my best appreciation and best wishes.

Southland Barber Shop
602 Austin St.

"Hundred Degree" $15 Suits $15

When the thermometer is around the "hundred degree" mark, you're going to need a Dixie Weave. Here's why:

They're light weight, all wool fabrics that require no laundering, made into smart, stylish suits by Hart Schaffner and Marx; they're cool, comfortable and keep shape.

Palm Beach Suits at $8.50 or a Cool Cloth at $10—just as you like.

WOOD BROS.

Local Katy Team Wipes Up With Houston at Picnic

Following is the box score of the game between the Texas Central team and the Houston team, both of the Katy league, played at Walnut Springs June 27:

Texas Central—	AB.	R.	H.	O.	A.	E.
Lester, 2b	6	2	2	1	4	0
Wiggins, 1b	5	2	2	11	0	0
Tanner, ss	5	3	3	1	3	2
Ireland, lf	5	1	1	2	0	0
Gardner, 3b	5	3	2	1	1	1
Mantooth, c	5	1	2	11	0	0
Howell, cf	5	2	1	0	0	0
Maathews, p	5	1	1	0	1	0
Brewer, rf	5	2	2	0	0	0
Totals	46	17	16	27	9	3
Houston—						
Wacey, 2b	4	0	0	1	6	2
Cantrell, ss	4	2	3	3	1	2
Rhine, c	4	1	2	10	2	0
Simpson, 3b	4	1	1	1	0	1
Albers, lf	4	0	0	1	0	0
Wilson, cf	4	0	0	1	0	1
Williams, rf	4	0	0	0	0	0
Harris, 1b, p	4	0	0	0	1	1
Hall, p, 1b	3	0	0	7	0	0
Totals	35	4	6	24	10	7

By innings—
Houston ....100 003 000— 4 6 7
Texas Central ....420 010 37*—17 16 3

Three-base hits, Tanner, Mathews. Two-base hits, Howell, Wiggins, Brewer, Ireland, Gardner, Cantrell, Rhine, Simpson. Innings pitched, by Hall 1-3, Harris 8 2-3. Hits, off Hall 3. Batters walked, Hall 2, Harris 3. Struck out, Hall 1, Harris 4, Mathews 11. Stolen bases, Wiggins, Mantooth, Lester, Tanner, Gardner 2, Mathews, Cantrell 2, Simpson. Passed ball, Mantooth. Time of game 2 hours and 15 minutes. Umpires, Holmes and Conway.

Gasser Rally Falls One Short

Houston, Tex., June 30.—Fast fielding in the ninth held a Shreveport rally to two runs and Houston won here today 4 to 3. The score:

Shreveport—	AB.	R.	H.	O.	A.	E.
Becker, rf	4	0	0	2	2	0
Carroll, cf	4	0	1	4	0	0
Schraeder, 1b	3	0	0	8	1	0
Bernsen, lf	2	0	0	0	0	1
Knaupp, 2b	4	0	1	0	1	0
Diamond, 3b	4	1	1	1	0	0
Smith, c	3	0	1	7	2	0
Kneaves, ss	4	0	2	1	2	1
Napier, p	4	0	3	0	2	0
Barr, lf	2	2	2	1	0	0
*Duffy	0	0	0	0	0	0
Totals	34	3	11	24	10	2

*Ran for Smith in 9th.

Houston—	AB.	R.	H.	O.	A.	E.
Hemingway, lf	5	1	3	1	1	0
Citrano, ss	4	0	1	1	8	0
Frierson, cf	2	1	1	6	0	0
Newnam, 1b	4	0	3	9	0	0
Northern, rf	4	0	0	1	0	0
Seitz, 2b	3	2	1	3	1	0
Tullos, 3b	2	0	0	2	1	0
Jenkins, c	4	0	3	4	1	1
Edmondson, p	4	0	1	0	3	0
Criss, p	0	0	0	0	0	0
Totals	32	4	13	27	15	1

By innings—
Shreveport ....000 000 102—3
Houston ....101 100 01x—4

Innings pitched, by Edmondson 8 1-3. Hits, off Edmondson 10. Runs, off Edmondson 3. Bases on balls, off Napier 2. Struck out, by Napier 2, Edmondson 1. Hit by pitcher, by Edmondson (Smith.) Double plays, Frierson to Jenkins, Jenkins to Tullos, Edmondson to Citrano to Newnam. Passed ball, Smith. Left on bases, Houston 0, Shreveport 7. Three-base hits, Napier, Seitz, Barr, Diamond. Two-base hits, Frierson, Napier, Carroll, Smith. Sacrifice hits, Northern, Frierson, Tullos. Sacrifice flies, Frierson, Smith. Wild pitch, Criss. Time, 1:45. Umpire, Moran.

Many Fast Cruisers Entered in Race

New York, June 30.—A number of the fastest express cruisers ever built are entered for the 270-mile race from this city to Albany and return, which will be started at 8 o'clock tomorrow morning in the Hudson river, opposite the New York Motor Boat club's headquarters. Last year a new record of twelve hours and 34 minutes for the distance was made.

Pure Blood means Perfect Health

TRADE S.S.S. MARK

Will Make Your Blood Pure — Get it at Your Druggist's

The Swift Specific Co. ATLANTA, GA.

Harbin Twirls Invincible Ball

Beaumont, June 30.—Art Schwind doubled with the bases full in the sixth today, scoring three, and Beaumont moved to seventh place by defeating Dallas 4 to 1. Harbin pitched great ball and but one of the hits off him was a clean drive. The score:

Dallas—	AB.	R.	H.	O.	A.	E.
Josefson, rf	4	0	1	3	0	0
Ens, 3b	4	1	2	1	3	0
McCandless, lf	3	0	0	3	0	0
Crouch, lf	3	0	0	0	0	0
Smith, c	3	0	0	3	2	0
Brownlow, ss	2	0	0	1	2	1
Snedecor, ss	3	0	0	11	0	0
Stupp, 2b	3	0	0	1	1	0
Sewell, p	2	0	0	1	2	0
*Welchonce	1	0	0	0	0	0
Totals	28	1	3	24	10	1
Beaumont—						
Nixon, cf	4	1	1	6	0	0
McMahon, lf	2	0	0	0	0	0
Dodd, 3b	4	1	1	0	1	0
Perry, 2b	4	1	3	3	2	0
Johnston, rf	1	1	0	1	0	0
Tarlton, 1b	4	0	0	8	0	1
Schwind, ss	4	0	1	2	4	2
Bobo, c	3	0	1	7	2	0
Harbin, p	2	0	0	0	2	0
Totals	28	4	7	27	11	3

*Batted for Sewell in 9th.

By innings—
Dallas ....100 000 000—1
Beaumont ....000 004 00x—4

Two-base hits, Bobo, Schwind. Sacrifice hits, Johnston, Brownlow, McMahon. Struck out, by Sewell 1, Harbin 7. Base on balls, Sewell 3. Batter hit, by Sewell (McMahon.) Double plays, Harbin to Schwind to Tarlton, Sewell to Smith to Snedecor, Perry to Tarlton, Brownlow to Stupp. Stolen bases, Ens, Perry. Left on bases, Dallas 1, Beaumont 6. Time, 2:20. Umpire, Vitter.

Evans Wins Open Golf Championship

Minneapolis, June 30.—An amateur, Charles (Chick) Evans Jr. of the Edgewater club, Chicago, four times western amateur golf champion and once winner of the western open title, added to his laurels today by winning the national open golf championship title at the Minikahda links here, with a total of 286 for the 72 holes of championship play. This is the third time in four years premier honors have been carried by an amateur.

Evans won the title by a margin of two strokes. Jack Hutchinson, a professional of Pittsburg, by clipping one stroke from the course record of 69 set by Evans yesterday, turned in a card of 68 for the afternoon, which gave him a total of 288. J. M. Barnes, Philadelphia professional, was third with 290. Par for the course is 72 and the course record was 70 until lowered one stroke yesterday by Evans. The distance of the course is 6150 yards.

Hutchinson played several matches in Texas, including some in Waco, against Bob Peebles, Huaco club professional, a few months ago, and the Wacoan emerged victorious in every instance.

SOUTHERN ASSOCIATION.

Memphis 3, Atlanta 2.

Memphis, June 30.—Memphis bunched hits with Atlanta's errors in two innings today and won 3 to 2.

Score— R. H. E.
Atlanta ....020 000 000—2 5 2
Memphis ....000 010 02*—3 7 0

Lafitte and Perkins; Monroe and Wallace.

Chattanooga 7, Mobile 6.

Chattanooga, June 30.—Mobile got sixteen hits today, but Chattanooga's eight were more timely and the home team won 7 to 6.

Score— R. H. E.
Mobile ....000 010 302—6 16 1
Chattanooga ....210 030 10*—7 8 2

Juul, Allison and Schmidt; Allen, Walker and Kitchens.

Nashville 2, New Orleans 1.

Nashville, June 30.—Allison's error in the eighth, when he muffed a fly, gave Nashville a 2-to-1 victory over New Orleans today.

Score— R. H. E.
New Orleans ....000 100 000—1 5 3
Nashville ....010 000 01*—2 6 0

Brenton and Higgins; Ellis and Marshall.

WACO---2 PIRATES---3

BARFOOT GOES GOOD, WHILE GEORGE SAGE IS HIT FREQUENTLY.

BITTLE IS HIGHWAY ROBBER

Many Chances to Score Are Passed Up by Failure to Hit in Pinches and One Gummed-Up Steal.

Galveston, June 30.—Clyde Barfoot pitched good ball today with the exception of one inning, allowing only five hits, and Galveston defeated Waco, 3 to 2. The real feature of the afternoon was a sensational barehand catch by Bittle of Barfoot's line drive in the second, with two on bases. The hit was labeled for three bases had it gotten away.

Galveston scored in the first. Breaux was safe on Conwell's error and took second on Miller's single. Johnson sacrificed. Balenti singled over third, scoring Breaux.

Another was made in the second on two singles and Barfoot's sacrifice fly. The last run was scored in the fifth when Breaux tripled and counted on Johnson's single.

Waco made her two runs in the second inning. James walked and went to second on Tanner's out. Kuhn was out, but Wohlleben singled to left, scoring James. Fred stole second and came home when Malmquist singled to left. Sage was safe on Stuart's error, but Bittle grounded to Barfoot.

The Skippers were retired in order in the third and fourth, but in the fifth threatened to score. Malmquist started with a single and went to second when Sage sacrificed. Bittle singled, sending Malmquist to third. A double steal was attempted and Malmquist was caught at the plate. In the ninth Kuhn was passed, but Wohlleben, Malmquist and Grubb, who hit for Sage, were easy outs. The score:

Galveston—	AB.	R.	H.	O.	A.	E.
Breaux, lf	4	2	1	0	0	0
Miller, 1b	3	0	1	19	1	1
Johnson, cf	3	0	2	1	0	0
Balenti, ss	4	0	2	0	3	0
Stuart, 2b	3	0	1	0	4	1
Sharman, rf	2	0	0	1	0	0
Hille, 3b	2	1	1	1	3	0
Noyes, c	2	0	2	5	1	0
Barfoot, p	3	0	0	0	9	0
Totals	26	3	10	27	21	2
Waco—						
Bittle, lf	3	0	1	3	0	1
Coyle, cf	3	0	0	6	1	1
Conwell, 3b	4	0	0	1	2	1
James, rf	2	1	1	1	0	0
Tanner, ss	3	0	0	2	1	0
Kuhn, c	3	0	0	4	2	0
Wohlleben, 1b	4	1	1	5	1	1
Malmquist, 2b	4	0	2	2	0	0
Sage, p	2	0	0	0	3	0
*Grubb	1	0	0	0	0	0
Totals	29	2	5	24	10	4

*Batted for Sage in 9th.

By innings—
Galveston ....110 010 00*—3
Waco ....020 000 000—2

Three-base hit, Breaux. Stolen base, Johnson. Sacrifice hits, Johnson, Hille 2, Coyle, Sage. Sacrifice fly, Barfoot. Double play, Coyle to Tanner. Struck out, by Barfoot 3, by Sage 3. Bases on balls, off Barfoot 4, off Sage 5. Batter hit, Miller by Sage. Wild pitch, by Barfoot. Left on bases, Galveston 10, Waco 7. Time of game, 1:35. Umpires, McCafferty and Matthews.

Aitchison Makes a Poor Showing

San Antonio, June 30.—Aitchison started his own troubles with an error that prevented a double play in the third and thereafter he was hit consistently by Fort Worth, which won the last game of the series 7 to 1. The score:

San Antonio—	AB.	R.	H.	O.	A.	E.
Wotell, rf	5	0	1	3	0	0
Stark, 2b	4	1	2	3	4	0
Baggan, lf	3	0	0	1	0	0
Westerzil, 3b	4	0	0	1	4	0
Dunckel, 1b	4	0	1	9	0	0
Clark, cf	3	0	0	1	0	0
Dee, ss	3	0	0	3	1	1
Burch, c	1	0	0	0	2	0
Aitchison, p	2	0	0	0	1	1
Cook, c	3	0	1	6	1	0
*Love	0	0	0	0	0	0
Totals	32	1	5	27	13	2

*Hit for Aitchison in 9th.

Fort Worth—	AB.	R.	H.	O.	A.	E.
Stow, ss	5	1	2	4	1	1
McLaurin, lf	5	1	1	0	0	0
Manda, 3b	5	2	2	1	2	0
McIver, cf	3	1	2	4	0	0
Hunter, 1b	4	0	1	8	0	0
Hollender, 2b	4	0	0	1	4	0
Atz, 2b	4	0	2	1	0	0
Betts, c	4	1	1	8	0	0
Redford, p	4	1	2	0	2	0
Totals	38	7	13	27	9	1

By innings—
San Antonio ....000 001 000—1
Fort Worth ....005 011 000—7

Two-base hits, Manda, Betts, McIver. Three-base hits, Manda, Redford. Sacrifice hits, Hunter, Baggan. Struck out, by Aitchison 5, by Redford 2. Bases on balls, off Aitchison 2, off Redford 2. Batter hit, by Redford. First on errors, San Antonio 1, Fort Worth 2. Left on bases, San Antonio 9, Fort Worth 7. Double play, Westerzil to Stark to Dunckel. Wild pitch, by Redford. Time of game, 1:48. Umpire, Bedford.

Katy League Teams Play Here Today

There will be a red-hot, tense and thrilling game of baseball this afternoon at 4 o'clock, Katy Park, between teams of the Texas Central and of Fort Worth, each of these being members of the Katy Athletic league, and Manager George H. Wiebusch of the Texas Central aggregation of ball tossers said yesterday that there was going to be something doing when the two teams came together.

A big crowd will come down from Fort Worth with the ball players and they will do some tall rooting, but it will take rooting and playing and planning to down the Texas Central bunch.

A goodly contingent from Walnut Springs to see the game, which is expected to be one of the best of the entire series of the Katy Athletic association.

WHITE SOX STRIKE WINNING STRIDE

BEAT TIGERS AND ADVANCE INTO THIRD PLACE WHEN THE GRIBBS LOSE.

A General Row in Washington Nearly Ends in Free-for-All—Cleveland and New York Pocket Theirs.

Chicago, June 30.—The White Sox went into third place today by virtue of another victory over Detroit 5 to 2 while Washington was losing. The score:

Detroit—	AB.	R.	H.	O.	A.	E.
Vitt, 3b	4	0	0	2	5	0
Bush, ss	3	0	0	1	1	0
Heilman, rf	4	0	0	0	0	0
Cobb, cf	3	1	1	2	0	0
Veach, lf	4	1	1	2	0	0
Crawford, 1b	4	0	1	11	0	0
Young, 2b	3	0	0	2	4	0
Stanage, c	3	0	1	4	2	0
Dauss, p	2	0	1	0	2	2
*Kavanaugh	1	0	0	0	0	0
**Burns	1	0	0	0	0	0
Totals	32	2	5	24	14	2
Chicago—						
Felsch, cf	3	1	0	4	0	0
Weaver, ss, 3b	4	0	0	3	4	0
E. Collins, 2b	3	0	0	5	0	0
Jackson, lf	2	2	2	1	0	0
J. Collins, rf	2	1	1	3	0	0
Fournier, 1b	3	0	2	8	0	0
Schalk, c	4	0	1	4	0	0
VonKolnitz, 3b	2	0	0	0	1	1
Wright, ss	1	0	0	0	3	0
Scott, p	3	1	0	0	2	0
Totals	27	5	6	27	10	1

*Batted for Bush in 9th.
**Batted for Young in 9th.

By innings—
Detroit ....000 000 002—2
Chicago ....012 000 02*—5

Two-base hits, Jackson, Fournier. Three-base hits, Veach, Stanage, Jackson, Crawford. Stolen bases, Cobb, E. Collins. Double play, Scott to Weaver to Fournier. Bases on balls, off Dauss 5, Scott 2. Struck out, by Dauss 4, Scott 1. Umpires, Nallin and Evans.

CLEVELAND 2, ST. LOUIS 1.

Cleveland, June 30.—Young Beebe was the instrument by which Cleveland broke its losing streak, holding St. Louis to three hits and defeating them 2 to 1. The score:

St. Louis—	AB.	R.	H.	O.	A.	E.
Shotton, lf	3	0	1	0	0	0
Austin, 3b	4	0	0	2	0	0
Tobin, rf	3	0	1	4	0	0
Sisler, 1b	3	0	0	4	1	1
Pratt, 2b	4	0	0	4	4	1
Marsans, cf	4	0	0	3	0	0
Lavan, ss	3	0	0	2	3	0
Severeid, c	3	0	1	5	0	0
Groom, p	2	0	0	0	5	0
Koob, p	0	0	0	0	0	0
Hartley, c	0	0	0	0	0	0
*Johnson	0	1	0	0	0	0
**Borton	1	0	0	0	0	0
Totals	30	1	3	24	13	2
Cleveland—						
Graney, lf	3	0	0	1	0	0
Chapman, ss	2	1	0	1	8	0
Speaker, cf	3	1	2	2	0	0
Roth, rf	3	0	0	1	0	0
Gandil, 1b	4	0	0	13	2	0
Howard, 2b	4	0	0	0	3	0
Evans, 3b	3	0	1	2	1	1
O'Neill, c	3	0	1	5	1	0
Beebe, p	1	0	0	2	3	0
Totals	26	2	4	27	16	1

*Ran for Severeid in 8th.
**Batted for Groom in 8th.

By innings—
St. Louis ....000 000 010—1
Cleveland ....000 200 00*—2

Two-base hits, O'Neill, Tobin. Three-base hits, Speaker, Severeid. Bases on balls, off Beebe 2, Groom 4. Struck out by Beebe 5, Groom 4. Umpires, Chill and Dineen.

BOSTON 6, WASHINGTON 1.

Washington, June 30.—A row between Captain McBride of the Washington team and Mays, the Boston pitcher, precipitated a clash in the third inning of today's game here that threatened for a time to develop into a general fight among the players of the two clubs. The police restored order and after Agnew, a Boston catcher had been arrested, and Captain McBride and Manager Griffith of the Washingtons put off the field the game was resumed and Boston won 6 to 1. The score:

Boston—	AB.	R.	H.	O.	A.	E.
Hooper, rf	5	0	1	0	0	0
Barry, 2b	4	0	0	2	9	0
Lewis, lf	4	1	1	0	0	0
Hoblitzel, 1b	4	1	1	15	0	0
Walker, cf	4	2	3	3	0	0
Gardner, 3b	4	2	2	1	3	1
Scott, ss	3	0	1	0	2	0
Thomas, c	3	0	0	6	0	0
Mays, p	4	0	0	0	2	0
Totals	35	6	9	27	16	1
Washington—						
Moeller, rf	4	0	0	0	0	0
Foster, 2b	4	1	1	1	1	1
Milan, cf	4	0	1	5	0	0
Shanks, 3b	3	0	0	2	0	1
Williams, 1b	4	0	0	6	1	0
Jamieson, lf	2	0	0	3	0	0
Henry, c	3	0	0	5	1	0
McBride, ss	0	0	0	2	2	0
Sawyer, ss	1	0	0	2	1	0
Gallia, p	2	0	0	1	2	0
Ayers, p	0	0	0	0	0	0
Shaw, p	0	0	0	0	0	0
*Rice	1	0	0	0	0	0
Totals	28	1	2	27	8	2

*Batted for Gallia in 8th.

By innings—
Boston ....010 000 104—6
Washington ....000 000 100—1

Two-base hits, Gardner, Walker, Lewis. Stolen bases, Barry, Sawyer, Gardner, Scott. Bases on balls, off Mays 2. Struck out, by Gallia 3, Shaw 1, Mays 4. Umpires, Owens and Connelly.

NEW YORK 7, PHILADELPHIA 0.

Philadelphia, June 30.—New York hit Bush's delivery hard today and shut out Philadelphia 7 to 0. Strunk starred with the stick with a triple and two singles in four times at bat. The score:

New York—	AB.	R.	H.	O.	A.	E.
Gilhooley, rf	4	1	1	2	0	0
High, lf	4	0	0	3	0	0
Peckinpaugh, ss	5	1	0	0	2	1
Pipp, 1b	4	1	1	9	0	0
Baker, 3b	3	1	2	0	1	0
Boone, 3b	1	0	0	0	0	0
Magee, cf	4	1	2	2	0	0
Gedeon, 2b	4	2	2	7	3	0
Nunamaker, c	4	0	1	4	1	0
Fisher, p	4	0	1	0	3	0
Totals	37	7	10	27	10	1
Philadelphia—						
Lawry, 2b	4	0	1	0	7	0
King, ss	4	0	1	2	4	1
Strunk, cf	4	0	3	1	0	0
Schang, lf	3	0	1	2	1	0
McInnis, 1b	4	0	0	13	1	0
Walsh, rf	4	0	0	2	0	0
Rowe, 3b	4	0	0	0	3	0
Meyer, c	4	0	2	6	1	1
Bush, p	3	0	0	1	1	0
Totals	34	0	8	27	18	2

By innings—
New York ....210 013 000—7
Philadelphia ....000 000 000—0

Two-base hits, Baker 2, Meyer. Three-base hits, Gilhooley, Pipp, Strunk. Struck out, by Fisher 5, Bush 3. Double plays, Gedeon and Pipp; Baker, Gedeon and Pipp. Bases on balls, off Bush 3. Umpires, O'Loughlin and Hildebrand.

AMERICAN ASSOCIATION.

At Louisville 4, Toledo 2.
At Indianapolis 2, Columbus 0.
At St. Paul 0, Kansas City 1.
At Minneapolis 2, Milwaukee 7.

ALEXANDER GOT PULLED YESTERDAY

GIANTS KNOCK STAR PHILLY BOXMEN OFF THE MOUND AND WIN.

Herzog Boots Ball in Ninth Round and Cincinnati Loses—Boston and St. Louis Are Winners.

New York, June 30.—New York batted Alexander out of the box today and won from Philadelphia 4 to 3. The score:

Philadelphia—	AB.	R.	H.	O.	A.	E.
Paskert, cf	5	0	1	1	0	0
Niehoff, 2b	4	0	0	3	4	0
Stock, 3b	4	1	2	3	1	0
Cravath, rf	4	2	3	1	0	0
Luderus, 1b	4	0	1	5	0	0
Good, lf	0	0	0	0	0	0
Whitted, lf, 1b	4	0	1	3	0	0
Bancroft, ss	4	0	0	1	0	1
Killifer, c	4	0	0	6	1	0
Alexander, p	2	0	1	1	0	0
Chalmers, p	0	0	0	0	0	0
*Cooper	1	0	0	0	0	0
Mayer, p	0	0	0	0	1	0
**E. Burns	1	0	0	0	0	0
Totals	37	3	9	24	7	1
New York—						
G. Burns, lf	3	2	1	0	0	0
Kauff, cf	4	1	1	2	0	0
Robertson, rf	4	1	2	2	0	0
Doyle, 2b	4	0	1	2	6	1
Fletcher, ss	3	0	1	1	3	0
Merkle, 1b	4	0	0	15	0	0
McKechnie, 3b	4	0	2	1	2	0
Kocher, c	3	0	0	4	1	0
Tesreau, p	3	0	0	0	5	0
Totals	32	4	8	27	17	1

*Batted for Chalmers in 7th.
**Batted for Mayer in 9th.

By innings—

Two-base hit, Robertson. Three-base hits, Alexander, Cravath. Home runs, Robertson, Cravath. Stolen bases, Stock, Fletcher, Whitted 3. Bases on balls, off Alexander 3. Struck out, by Tesreau 1, Alexander 4, Chalmers 1, Mayer 1. Umpires, Quigley and Byron.

ST. LOUIS 5, CHICAGO 3.

St. Louis, June 30.—The Cardinals today defeated the Cubs 5 to 3, the winning runs being scored in the sixth after the visitors had tied it up in the previous inning. The score:

Chicago—	AB.	R.	H.	O.	A.	E.
Zeider, 3b	4	0	0	3	2	0
Flack, rf	3	0	0	2	1	0
Zwilling, cf	4	0	0	0	0	0
Schulte, lf	4	0	0	2	1	1
Knabe, 2b	3	1	1	3	3	0
Saier, 1b	3	0	2	6	2	0
Fischer, c	2	1	1	3	1	1
Clemens, c	1	0	0	2	1	0
Mulligan, ss	3	0	0	2	5	1
Seaton, p	1	0	0	0	1	0
Hendrix, p	1	0	1	1	0	0
*Williams	1	1	1	0	0	0
**Mann	0	0	0	0	0	0
†Zimmerman	1	0	0	0	0	0
Totals	31	3	6	24	17	3
St. Louis—						
Betzel, 2b	4	1	1	3	3	0
Bescher, lf	3	1	0	2	1	0
Long, rf	5	0	4	0	0	0
Miller, 1b	2	0	1	9	0	0
Hornsby, 3b	4	0	1	1	1	0
Smith, cf	4	1	2	3	0	0
Snyder, c	4	1	2	6	0	0
Corhan, ss	4	1	1	3	4	0
Doak, p	2	0	1	0	1	0
Meadows, p	1	0	0	0	0	0
‡Wilson	1	0	0	0	0	0
Totals	34	5	13	27	10	0

*Batted for Seaton in 5th.
**Ran for Zwilling in 9th.
†Batted for Knabe in 9th.
‡Batted for Doak in 6th.

By innings—
Chicago ....000 030 000—3
St. Louis ....100 202 00*—5

Two-base hit, Fischer. Three-base hit, Saier. Home run, Williams. Stolen bases, Betzel, Miller, Bescher. Double plays, Mulligan, Zeider and Knabe; Betzel, Corhan and Miller. Bases on balls, off Seaton 1, Hendrix 3, Meadows 1. Struck out, by Seaton 2, Hendrix 1, Doak 4. Umpires, Klem and Emslie.

BOSTON 6, BROOKLYN 2.

Boston, June 30.—The Boston Nationals defeated Brooklyn 6 to 2 today. The score:

Brooklyn—	AB.	R.	H.	O.	A.	E.
Johnston, cf	4	1	2	0	0	0
Daubert, 1b	4	0	0	12	0	1
Stengel, rf	4	1	2	4	0	0
Wheat, lf	4	0	1	1	0	0
Mowrey, 3b	4	0	1	1	1	0
Cutshaw, 2b	4	0	0	2	6	1
Olson, ss	4	0	0	4	3	2
Miller, c	3	0	2	0	2	0
Dell, p	2	0	0	0	1	0
Mails, p	0	0	0	0	2	0
*O'Mara	1	0	0	0	0	0
Totals	34	2	8	24	14	4
Boston—						
Maranville, ss	5	0	2	2	1	1
Evers, 2b	3	0	1	2	2	0
Collins, rf	4	0	0	0	0	0
Magee, lf	4	0	1	5	0	0
Konetchy, 1b	4	1	0	12	1	0
Smith, 3b	3	1	0	1	4	0
Snodgrass, cf	4	2	2	1	0	0
Gowdy, c	4	2	3	2	2	0
Barnes, p	3	0	0	2	7	0
Totals	34	6	9	27	17	1

*Batted for Dell in 8th.

By innings—
Brooklyn ....000 100 010—2
Boston ....001 103 10*—6

Two-base hits, Stengel 2, Gowdy and Snodgrass. Three-base hits, Wheat, Gowdy, Snodgrass. Stolen bases, Smith, Snodgrass. Double play, Gowdy to Maranville. Bases on balls, off Dell 3. Struck out, Barnes 2. Umpires, O'Day and Eason.

PITTSBURG 3, CINCINNATI 2.

Cincinnati, June 30.—Errors by Herzog in the ninth inning of today's game allowed Pittsburg to win 3 to 2, despite a rally in the final round. The score:

Pittsburgh—	AB.	R.	H.	O.	A.	E.
Carey, cf	3	0	2	5	0	0
O'Brien, rf	3	1	1	0	0	0
Wagner, ss	4	1	3	1	3	0
Hinchman, 1b	3	0	0	15	0	0
Viox, 2b	4	0	0	3	3	0
Costello, lf	4	0	0	1	0	0
Baird, 3b	3	0	1	0	1	0
Wilson, c	4	1	1	2	3	0
Harmon, p	3	0	0	0	3	0
Totals	31	3	8	27	13	0
Cincinnati—						
Groh, 3b	4	0	0	3	3	0
Herzog, ss	4	0	2	4	2	2
Neale, cf	2	0	0	4	0	0
Killifer, lf	4	0	1	0	0	0
Wingo, c	4	2	2	2	3	0
Mollwitz, 1b	4	0	2	9	0	0
Louden, 2b	3	0	0	2	1	0
Schneider, p	3	0	1	0	1	0
*Chase	1	0	0	0	0	0
**Fisher	1	0	0	0	0	0
Totals	33	2	8	27	10	3

*Batted for Killifer in 9th.
**Batted for Louden in 9th.

By innings—
Pittsburg ....001 001 001—3
Cincinnati ....000 100 001—2

Two-base hits, Wilson, Wingo 2. Three-base hits, O'Brien and Mollwitz. Stolen bases, Carey, Baird. Double play, Mollwitz unassisted. Bases on balls, off Harmon 2, Schneider 2. Struck out, by Harmon 1, Schneider 2. Umpires, Harrison and Rigler.

New Orleans Girl Defeats Mrs. Yager

Kansas City, June 30.—Showing a brand of women's tennis that has not been displayed before in this locality, Miss Marguerite Davis of St. Paul and Miss Irving Murphy of New Orleans, the Southern champion, won their semi-finals in the great plains tenis tournament for women today. The St. Paul star defeated Miss Marjorie Hires 6-1. Miss Murphy defeated Mrs. W. W. Yager of Missouri.

85c Six Hundred and Thirty-Nine Wilson Bros. Shirts on Sale 85c

AT JOE MATTHEWS, 502 Austin St.

All bright, new patterns, bought for this season's selling.

All $1.00 Shirts, your choice......85c
All $1.50 Shirts, your choice......$1.15

See Display Window

$1.15 JOE MATTHEWS $1.15
502 Austin St.

Sporting Comment

THE PERFECT HITTERS YESTERDAY

Those who batted 1.000 in the Texas, American and National leagues:

Player—	AB.	Hits	Total Bases
Noyes, Galveston	2	2	2
Barr, Shreveport	2	2	4
Jackson, White Sox	2	2	5
Hendrix, Cubs	1	1	1
Williams, Cubs	1	1	4

At Gardner's Stadium in Oak Cliff today.

Doing even business on the grand swing-around—won six and lost six.

When's the new guy gonna make his bow? Gotta get started sometime, so why not today against the Giants?

Williams of the Cubs was at bat one time and grasped the big opportunity. He laced out a homer when stuck in as a pinch hitter.

Again molested by a couple of sure-scented animals, th' Cats and Buffaloes. But didjever see the Big Boss and his gang get stage fright in a crisis?

Little Bittle may have erred yesterday on a ground ball, but here's a guess that it wasn't a fly ball he muffed. Waco fans know that he's sure as taxes on the lofty kind that sometimes filter through the glove.

Dennis Wilie is making the far-famed Ping Bodie look to his batting laurels in the Pacific Coast league. As lead-off man for Portland, the Waco boy is banging the pill at the rate of .329 and occupies a high place as run-getter.

Rariden took a day off yesterday and let the much-touted Kocher do the receiving. And the Giants gave Big Alex a thorough lacing. This Kocher looked easily ripe for the majors when he performed here during the spring.

Do long associations mean anything in the popular pastime? Stuffy McInnis batted in the select circle when Baker, Collins and Barry played next him, but this season his bat has been little more than an article to drape over his shoulder.

Mebbe Mal's just getting acclimated and only swatting the ball at his usual gait. Last year and the year before he failed to hit as hard as was expected, but the way he's tearing off those extra-basers now bids fair for a lift in the batting order.

And now Rowland's Sox have started their long expected but never materializing big drive to the fore. In the spring the team couldn't strike the right combination; the stars weren't hitting and the winning spirit hadn't said howdy-do. But now they're on the long way it seems—and Eddie Collins still to be heard from.

There's been bad feeling between the Washington and Boston teams all year, and the wordy scrap engaged in by McBride and Mays nearly resulted in a neat roughhouse. Still the pep has not left the diamond, it would appear, and the players are thinking more about baseball and less about money since the Fed regime was routed.

Baker's bad leg evidently hasn't caused him much discomfort. He cracked out two doubles yesterday and otherwise scampered around the green. However, when the game looked stored away, Danny Boone relieved the homerunner. Too bad if either Baker or Magee should get crippled up now, since they've just started poling 'em to the bleachers.

Cleveland picked up a nice filler-in for the vacant place that Willie Mitchell's exit left in the pitching staff. Fred Beebe was signed by Fohl primarily as a relief pitcher, but he's started two games and won them both. He belonged to the Buffalo International league club this year but would not accept a cut in salary from Manager Patsy Donovan and quit the club.

Looks like the schedule-framers forget that Waco is one of the best baseball towns in the state when they begin listing out holiday dates. For the last few years the local team has played in a foreign field on July 4, Dallas seeming to be the favored location, although this year the two games will be played in Panthertown. Everyone knows that interest in Dallas is lukewarm and that the citizens will not properly support a ball team, even when it is going good. Then why not give the holiday engagements to a town whose stands will be packed. President Morris and schedule-makers, this is a proposition that will gain money for the league and more than satisfy red-hot rooters, if it can be arranged for the coming season.

East Superior to West in Tourney

Cleveland, June 30.—The east triumphed over the west today when George M. Church of Tenafly, N. J., and Dean Mathey of Cranford, N. J., former Princeton team, retained the doubles championship of the United States on clay courts by defeating Willis E. Davis and Harold Van Dyke Johns of San Francisco 7-5, 6-0, 6-2 in the challenge round of the doubles event in the seventh annual national clay court tennis tournament on the clay courts of the Lakewood club.

The final round in the men's singles will be played tomorrow.

BRONCS BUY PITCHER.

Memphis, June 30.—Howard Merritt, pitcher, was sold today to San Antonio of the Texas league.

HOTEL WACO BARBER SHOP

New Location Daylight
Office Floor Sanitary.

BRUCE GREGORY, PROP.

Baseball Calendar

TEXAS LEAGUE.

Yesterday's Results.

Galveston 3, Waco 2.
Beaumont 4, Dallas 1.
Fort Worth 7, San Antonio 1.
Houston 4, Shreveport 3.

Where They Play Today.

Waco at Dallas.
Shreveport at Fort Worth.
Beaumont at San Antonio.
Galveston at Houston.

Standing of the Clubs.

	Played.	Won.	Lost.	Pct.
WACO	75	43	32	.573
Fort Worth	76	43	33	.566
Houston	78	44	34	.564
Shreveport	76	39	37	.513
Galveston	75	37	38	.493
San Antonio	77	35	42	.455
Beaumont	76	32	44	.421
Dallas	77	32	45	.416

AMERICAN LEAGUE.

Yesterday's Results.

Cleveland 2, St. Louis 1.
New York 7, Philadelphia 0.
Boston 6, Washington 1.
Chicago 5, Detroit 2.

Where They Play Today.

New York at Philadelphia.
Boston at Washington.
Detroit at Chicago.
St. Louis at Cleveland.

Standing of the Clubs.

	Played.	Won.	Lost.	Pct.
New York	63	37	26	.587
Cleveland	64	36	28	.563
Chicago	62	33	29	.532
Washington	64	34	30	.531
Boston	64	34	30	.531
Detroit	66	34	32	.515
St. Louis	64	29	35	.453
Philadelphia	60	17	43	.283

NATIONAL LEAGUE.

Yesterday's Results.

New York 4, Philadelphia 3.
St. Louis 5, Chicago 3.
Boston 6, Brooklyn 2.
Pittsburg 3, Cincinnati 2.

Where They Play Today.

Philadelphia at New York.
Brooklyn at Boston.
Chicago at St. Louis.
Pittsburg at Cincinnati.

Standing of the Clubs.

	Played.	Won.	Lost.	Pct.
Brooklyn	59	36	23	.610
Philadelphia	61	33	28	.541
Boston	57	30	27	.526
New York	59	30	29	.508
Chicago	64	31	33	.484
Pittsburg	59	28	31	.475
Cincinnati	62	28	34	.452
St. Louis	65	29	36	.446

TO PROTEST REBEL'S SENTENCE.

Prof. John MacNeill's Cause Will Be Championed by Scholars.

(Irish World.)

Certain scholars in American universities are arranging to make a protest against the sentence imposed upon John MacNeill, professor of early Irish history in the National University at Dublin. Professor MacNeill has been sentenced to imprisonment for life by the military authorities in Ireland for alleged complicity in the recent insurrection.

The interest of the American scholars is due to the fact that Professor MacNeill's studies have come to be regarded as valuable, not merely in connection with Irish history, but in connection with early European history generally.

Picture framing at Cameron's.—Adv.

It has been estimated by the United States forest service that the waste in the sawmills of the south alone would produce 20,000 tons of paper a day.

There are more than 100,000 acres of nipa palms in the Philippines and the insular government is endeavoring to produce cheap sugar and alcohol from their sap.

Paint money saved. Get our prices. Phones 2000. Behrens Drug Company, Waco.—Adv.

FOURTH OF JULY FIREWORKS

Complete assortment will be on display Saturday.

W. A. Holt Co.
407 Franklin St.

WITH THE TEXAS NATIONAL GUARD

I, Vincent Nicosia, now with the band for border duties, begs to ask of each and every one of my friends and customers a continuance of their patronage at my shop during my absence, assuring one and all my best appreciation and best wishes.

Southland Barber Shop
602 Austin St.

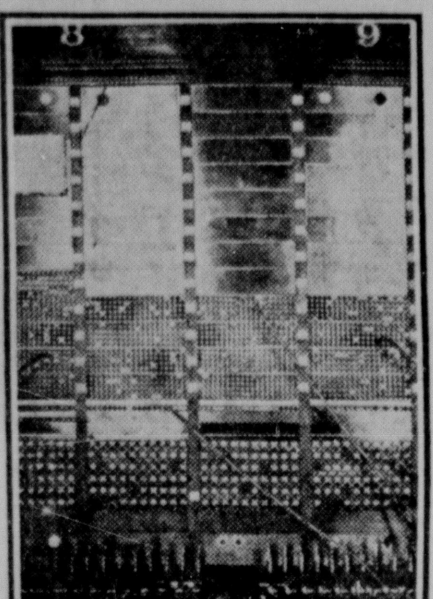

Part of Positions 8 and 9, New Waco Switchboard.

"A TRIP THROUGH THE FACTORY"

Number 5.

Answering some of the questions most frequently asked by subscribers concerning the working of a telephone exchange.

12. "What do you mean, in the telephone directory, when you list a number of telephones after one number, and say, 'When number so-and-so answers, ask for the department wanted'?"

A listing of this character represents a Private Branch Exchange. That is, the subscriber has a complete small telephone exchange—consisting of a small switchboard and a number of telephones connected to it—on his own premises. The subscriber will have one or more "trunks," or lines, from the telephone company's exchange to his switchboard.

All the telephone company can do, therefore, is to connect you with the subscriber's switchboard. Then you must ask for the particular telephone, connected with that switchboard, that you want, and the Private Branch Exchange operator makes the connection for you.

13. "Do the Private Branch Exchange operators come under the control of the telephone company?"

No. They are employed and paid by the subscriber, and work under his control.

14. "Do all business houses with more than one or two telephones have Private Branch Exchanges?"

No. Some prefer, instead, to have a number of "straight" or direct lines to the main exchange; others who do not use enough telephones to justify the employment of an operator, have "inter-communicating" systems, which consists of a number of telephones on the premises, so arranged that any one of them can call any other one of them, or any of them can call "Central."

(To Be Continued.)

The Texas Telephone Co.

Newsies Will Read Bible to Take a Swim

Oscar Adwan, teacher of the Working Boys' Sunday school class, has evolved a plan to interest the boys in studying the Bible that is calculated to get results. The class consists of over 100 newsies, messenger boys and youngsters of the street—all vigorous young Americans, but not calculated, at their age, to have a natural fondness for Bible study. Adwan is something of a strategist, it develops from the nature of the plan he is using. Obviously, swimming is the greatest thing a boy can conceive of these warm days, so Adwan's plan is to connect up swimming with Bible study.

Sunday afternoon each of the 100 or more boys will receive a little pamphlet containing the gospel of Saint Matthew. When the boy has finished this, if it is within the week, he will receive one swim in the Y. M. C. A. natatorium and another testament portion. If the youngster completes this within the week he gets another swim and the next gospel. When the lad shall have duly read four gospels and received his four swims he will be presented an entire New Testament with due honors.

Adwan figures that the reading of the testaments is calculated to make a boy cleaner on the inside and the swim makes him cleaner externally, so that the newsie when he shall have finished his examinations will be a pretty clean little fellow.

Although the plan was not announced to become effective until Sunday, some twenty-five boys during the week have been anxiously trying to start reading in advance. Each boy will receive a brief oral examination on each gospel.

IN THE LOCAL COURTS.

NINETEENTH DISTRICT COURT.

Tom L. McCullough, Judge.
Harvey M. Richey, Special Judge.
R. V. McCLAIN, Clerk.

No final orders.

FIFTY-FOURTH DISTRICT COURT.

Richard I. Munroe, Judge.
R. V. McClain, Clerk.

Court on vacation.

SEVENTY-FOURTH DISTRICT COURT.

Erwin J. Clark, Judge.
R. V. McClain, Clerk.

No final orders.

COUNTY COURT.

George N. Denton, Judge.
J. W. Baker, Clerk.

State of Texas vs. John Jackson, theft; pleaded guilty; 30 days.

State of Texas vs. Will Owens, theft, four cases; pleaded guilty; 60 days.

Marriage Licenses.

Albert Jand and Mrs. Henrietta Kramer.

Sam Barran and Miss Willie Shirley.

REAL ESTATE TRANSFERS.

Reported by the McLennan County Abstract Company.

Emma Farrell et al to H. H. Carroll, west half of lot 4, and adjoining forty feet of lot 5, block FF, West End addition, $1950.

H. B. Lucas to A. C. Camp, lot 3, block 6, McNeese Heights addition, $181.

Totals $2131.

Minnesota House Paints, the cheapest and best you can buy. See Cameron's.—Adv.

Hotel Raleigh
TEA ROOM

Open Daily, 3:00 to 5:00 p. m.—Main Floor

For Light Refreshment Service, Ice Cream, Pastries, Sandwiches and the Like

BATHING FISHING MOTORING GOLFING

HOTEL GALVEZ
GALVESTON

On Galveston's Famous Sea Wall Boulevard, Overlooking the GULF OF MEXICO

Our Cafe makes a specialty of Fresh Native Fish and Sea Food
We can make you special rates including meals, of $4 per day and upward.
Climatic conditions peculiarly conducive to relief from
NERVOUSNESS—HAY FEVER—INSOMNIA
CUISINE—SERVICE—COMFORT—Beyond Reproach

All Bath Houses Open June 1
BETTER THAN EVER

For further information write
P. L. SANDERS, Manager.

—The—
Citizens National Bank
—of Waco—

Capital, Surplus and Undivided Profits $375,000.00

Our endeavor is to make our service such that our customers will recommend it. New accounts invited.

W. D. Lacy, President.
L. B. Black, Cashier — E. G. Lilly, Assistant Cashier
C. H. Higginson, Vice President — C. B. Schuler, Assistant Cashier

MARKET REPORT

COTTON

New York.

New York, June 30.—The circulation of a few additional July notices caused some near month liquidation in the cotton market here today and factions were irregular. Otherwise, however, there was very little feature and after selling off to 12.91 July closed at 13.02 with the general list closing steady net unchanged to 5 points higher.

The market opened steady at an advance of 1 to 2 points as a result of overnight covering orders, but there was very little demand in evidence and prices turned easier right after the call. Scattering July liquidation seemed to find comparatively few buyers around the rings, the easier ruling of the near month appearing to bring a little pressure against new crop deliveries. This came partly from Liverpool sources during the early trading and new crop months worked about 3 to 4 points net lower during the middle of the day.

General business was extremely quiet, which local traders took to mean that scattering accounts had been pretty well evened up for over the government crop report tomorrow and the holiday early next week.

The average of private reports issued during the past few days has been 79.6 per cent compared with 79.8 last month and the talk around the ring has reflected general expectation that the government report tomorrow would be slightly under the ten-year average of 80.2 per cent.

Weekly Cotton Review.

New York, June 30.—The cotton market has been unsettled and irregular during the past week, owing to near-month liquidation as a result of July notices and a more or less general evening up of accounts for over the government crop report, which is to be published tomorrow morning.

There had been rumors in the market during the previous week that cotton originally intended for delivery on contracts here had been sold for export to take advantage of the easier ocean freight situation and prices had advanced on expectations that very little cotton would be tendered on July contracts. It developed on the first notice day, however, that notices representing nearly 30,000 bales had been issued and their appearance in the street brought out a good deal of scattered liquidation.

Uncertainty as to the showing of the government report and reports of a much steadier tone in ocean freight doubtless promoted selling, but there were moderate rallies toward the end of the week on covering.

New Orleans.

New Orleans, June 30.—The cotton market here today was devoted chiefly to evening up of commitments in preparation for the government reports on condition and acreage tomorrow. There was little fresh business and it was a dull session, with prices showing no decided tendency.

At the best of the day trading months were 2 points over yesterday's final quotations; at the lowest they were 3 to 4 points under. Closing prices were 1 point higher to 1 point lower than yesterday's last prices.

Cables were about as due, which made for a tame opening. After a decline of a point the market moved lazily upward 3 points on talk of too much rain in some sections and bullish private condition reports.

There were many political rumors during the day which increased caution about making new trades.

SPOT MARKETS.

Galveston.

Galveston, June 30.—Cotton spot, middling 13.75c; receipts 2301; market steady; sales, spot 670, f. o. b. 300; stock 136,399.

Dallas.

Dallas, June 30.—Cotton spot, middling 13.05c; market quiet.

Houston.

Houston, June 30.—Cotton spot, middling 13.65c; market steady; sales, spot 670, f. o. b. none.

New Orleans.

New Orleans, June 30.—Cotton spot 13.06c; market steady; sales, spot 915, f. o. b. 85.

New York

New York, June 30.—Cotton spot, middling 13.15c; market steady; sales none.

Liverpool.

Liverpool, June 30.—Cotton spot easier:

Good middling	8.32
Middling	8.16
Low middling	8.00

Sales 5000; for speculation and export 500; receipts none.

COTTON FUTURES.

Liverpool.

Liverpool, June 30.—Cotton futures today closed steady:

July	7.95
July-August	7.94
August-September	7.90
September-October	786½
October-November	7.82
November-December	7.77½
December-January	7.75½
January-February	7.74
February-March	7.73½
March-April	7.73½
April-May	7.72
May-June	7.71
June-July	7.69

Official noon closing:

June (value	7.93½
June-July (value)	7.93

The Liverpool exchange will close at 4 p. m. July 4.

New York.

	Open	High	Low	Close
July	12.98	13.03	12.92	13.03
October	13.20	13.22	13.16	13.21
December	13.38	13.39	13.34	13.39
January	13.42	13.44	13.40	13.44

Tone—Steady.

New Orleans.

	Open.	High.	Low.	Close.
July	12.95	12.98	12.95	12.99
October	13.05	13.08	13.04	13.06
December	13.19	13.20	13.18	13.20
January	13.27	13.29	13.26	13.29

Tone—Steady.

HESTER'S VISIBLE SUPPLY REPORT.

New Orleans, June 30.—Secretary Hester's report of the world's visible supply of cotton, issued today, is as follows:

Total visible—	
This week	3,802,000
Last week	3,955,000
Same date last year	5,658,000
Same date year before	3,846,000
Of this the total American—	
This week	2,539,000
Last week	2,618,000
Last year	3,957,000
Year before	2,128,000
All other kinds—	
This week	1,262,000
Last week	1,336,000
Last year	1,701,000
Year before	1,718,000
Visible in U. S.—	
This week	1,235,000
This date last year	1,366,000
Visible in other countries—	
This week	2,567,000
This date last year	4,293,000

COTTONSEED OIL

New York, June 30.—Early firmness with the strength in lard and a subsequent reaction which left final prices generally 3 to 8 points net lower were features in cotton seed oil trading today. Outside trade was light and crude oil a trifle easier. Total sales, 7000 barrels; closing tone steady:

Spot (bid)	10.80
July	10.80@10.90
August	10.80@10.83
September	10.70@10.71
October	9.74@ 9.76
November	8.85@ 8.86
December	8.75@ 8.76
January	8.75@ 8.79
February	8.77@ 8.85

LIVESTOCK

Fort Worth.

Fort Worth, June 30.—Cattle receipts 2200; market steady; steers $6@8.25, stockers $5@6.50, heifers $6@8.00, cows $4@6.25, bulls $4@5.50, calves $4.50@9.50.

Hog receipts 1700; market 10 cents higher; bulk of sales $9.70@9.85, heavy $9.85@9.90, medium $9.75@9.85, mixed $9.65@9.75, light $9.55@9.85, common $7.50@8.50, pigs $4.50@7.25.

Sheep receipts 500; market steady; lambs $9@9.50, yearlings $8@8.50, wethers $6.75@7.25, ewes $6@6.50, culls $4@4.75, goats $4@4.75.

Sales of cattle in the local yards today were reported as follows:

	Av.wt.	Price.
Robert Miller, Westhoff—		
454 steers	1084	$7.50
A. P. Borden, Pierce—		
59 calves	204	9.00
88 calves	146	8.50
J. K. Johnson, Aloe—		
29 stocker steers	667	5.65
E. Cardenas, Brownsville—		
31 bulls	554	4.50
31 steers	502	4.50
46 cows	585	4.40
H. Hager, Hockley—		
91 calves	137	8.25

Chicago.

Chicago, June 30.—Hog receipts 16,000; market mostly higher, closed steady; bulk of sales $9.65@9.90, light $9.40@9.90, mixed $9.40@10.00, heavy $9.35@10.00, rough $9.35@9.50, pigs $7.75@9.35.

Cattle receipts 1500; marekt steady; native beef cattle $7.50@11.25, western steers $8.25@9.45, stockers and feeders $5.75@8.80, cows and heifers $3.75@9.85, calves $8.50@11.75.

Sheep receipts 6000; market steady to 10 cents higher; wethers $6.90@7.90, ewes $4.25@7.50, lambs $7.25@9.65, springs $7.50@11.10.

St. Louis.

St. Louis, June 30.—Hog receipts 5800; market higher; pigs and lights $8.25@9.90, mixed and butchers $9.70@10.00, good heavy $9.90@10.00, bulk $9.70@9.95.

Cattle receipts 1500; market steady; native beef steers $7.50@11.35, yearling steers and heifers $8.50@10.65, cows $5.50@8.25, stockers and feeders $5.50@8.50, Texas and Oklahoma steers $5.50@10.00, cows and heifers $5@8.00, prime yearling steers and heifers $8.75@10.25, native calves $6@11.75.

Sheep receipts 2000; market steady; sheared ewes $4@8.00, wethers $5@8.00, sheared lambs $6@10.00, spring lambs $7@11.00.

Kansas City.

Kansas City, June 30.—Hog receipts 2500; market higher; bulk of sales $9.65@9.90, heavy $9.80@9.95, light $9.60@9.75, pigs $8.50@8.75.

Cattle receipts 1500; market steady to strong; prime fed steers $10.25@10.75, dressed beef steers $8@10.00, southern steers $6.40@9.75, cows $5@8.25, heifers $7.25@9.75, stockers $6.75@9.00.

Sheep receipts 3000; market steady; lambs $8.50@10.75, yearlings $7.85@8.25, wethers $6.25@7.50, ewes $6@7.25.

WHEAT

Chicago, June 30.—Excellent field conditions brought about something of a decline here today in the value of wheat notwithstanding an advance in quotations at Liverpool. The close was nervous at the same as yesterday's finish to ¼@⅜c lower, with July at $1.01⅜ and September at $1.04¾@1.04¾. Corn showed a setback of ¼@1c net, oats closed ⅛ down to a shade advance and provisions at a rise of a shade to 50c.

Bears in wheat were well pleased regarding harvest progress in the winter wheat region, and also were gratified by the favorable conditions for plant growth in the spring crop belt. In this connection, much emphasis was placed on unofficial estimates that the domestic yield this season would be 35,000,000 bushels more than was predicted last month.

Warmer weather had a bearish effect on the corn market. In addition, signs pointed to increased receipts.

Oats sagged with corn.

Higher prices on hogs carried provisions upgrade.

Futures ranged as follows today:

	Open.	High.	Low.	Close
Wheat—				
July	1.01¾	1.02	1.01	1.01⅜
Sept.	1.05½	1.05½	1.04⅜	1.04⅝
Dec.	1.08¼	1.08½	1.07½	1.08
Corn—				
July	.75½	.75⅝	.74⅝	.75
Sept.	.73⅞	.73⅞	.72¾	.72⅛
Dec.	.72½	.72½	.71⅜	.71¾
Oats—				
July	.39	.39	.38⅛	.38⅛
Sept.	.38¾	.38¾	.38⅛	.38⅛
Dec.	.40⅛	.40¼	.39¾	.40⅛
Pork—				
July	25.52	25.60	25.50	25.60
Sept.	24.90	24.90	24.60	24.72
Lard—				
July	13.22	13.22	13.17	13.17
Sept.	13.45	13.45	13.35	13.35
Ribs—				
July	13.75	13.75	13.67	13.70
Sept.	13.90	13.90	13.80	13.82

CASH GRAIN.

Chicago.

Chicago, June 30.—Wheat—No. 2 red and No. 2 hard nominal.
Corn—No. 2 yellow 77¾@78½c.
Oats—Standard 40c.
Barley 64@79c.

St. Louis.

St. Louis, June 30.—Wheat—No. 2 red $1.10@1.12, No. 2 hard nominal.
Corn—No. 2 75½c, No. 2 white 76c.
Oats—No. 2 40c, No. 2 white nominal.

Kansas City.

Kansas City, June 30.—Wheat—No. 2 hard 97c@$1.05, No. 2 red 98c@$1.03.
Corn—No. 2 mixed 73@73½c, No. 2 white 73@73½c, No. 2 yellow 74@75c.
Oats—No. 2 white 40@41c, No. 2 mixed 36@37c.

BRADSTREET'S REVIEW.

New York, June 30.—Bradstreet's will say tomorrow:

While finishing the most active six months ever experienced, trade as well as industry keeps on moving at an active pace, such seasonal slack as generally intervenes at this time of the year being less conspicuous than usual, quite fully if not wholly offset by rush orders placed by the United States government for army supplies.

Heavy expenditures by the government for numerous articles required to provision troops that may be needed in Mexico or along the border are reported by a number of cities and in consequence the market for foodstuffs has stiffened, while at the same time foreign inquiries for steel predicated upon fears that America may commandeer supplies of munitions, have come out with a rush though it cannot be denied that purely domestic business of a staple character is rather light. However, the pre-eminent fact is that ordinary interior trade in articles of everyday common use is above normal for this time of the year, allowances being made for whatever relaxation recently has occurred.

Weekly bank clearances $4,315,516,000.

NEW YORK MONEY

New York, June 30.—Merrcantile paper 3½@3¾ per cent.

Sterling exchange, 60-day bills $4.72, demand $4.75¾, cables $4.75 7-16.

Guilders, demand 40 7-16, cables 40 9-16.

Bar silver 65c.

Mexican dollars 50c.

Government bonds steady; railroad bonds irregular.

Time loans firm; 60-day loans 3¼@3½ per cent, 90-day loans 3½@3¾, six-months 3¾@4 per cent.

Call money firm; high 3½, low 2¾, ruling rate 2¾, last loan 3¼, closing bid 3, offered at 3@3¼ per cent.

Paint your auto yourself with Minnesota Auto Paint. Cameron & Co.—Adv.

Through Sleepers Daily
—TO—
Asheville
AND OTHER NORTH CAROLINA RESORTS
Leave New Orleans 8:30 a. m.
Via
LOUISVILLE & NASHVILLE R. R.
QUICK TIME—BEST SERVICE
Our Connections Are Best.
L&N
For Rates, Schedules and other information, address
H. H. MILLER, T. P. A., HOUSTON, TEXAS

Gulf Coast Resorts
VIA
S. A. & A. P.
Round Trip Rates from Waco to

Corpus Christi $12.65
Aransas Pass $12.65
Rockport $13.05

On Sale Daily—Limit 90 Days.

MKT
Low Round Trip Rates to All Points in Texas
Account—National Independence Day Celebration
Tickets on sale July 2nd, 3rd and 4th. Final limit for return July 6th.
KATY CITY OFFICE
600 Franklin St. Phones 63

TAKE THE
COTTON BELT ROUTE
To Memphis, St. Louis and the Southeast. Sleepers, chair cars and diners. For particulars call on
CITY TICKET OFFICE
111 S. Fourth St.
Both Phones 77.

WACO MARKETS

Grain and Cotton by Sem Nix, Public Weigher.

Cotton, 12⅞c, basis middling.
Wheat—$1@1.05.
Oats—35@36c.

Prices Current on Square.

Johnson grass hay, per ton $11; prairie hay, per ton, $10; sorghum, per ton, $11; millet per ton, $12; corn, per bushel, 75c; oats, per bushel, 40c; cotton seed, per ton, $40; alfalfa, 50c per bale.

Big Four Packing Company.

Eggs, per dozen, 12c; packing butter per pound 18c; chickens, per pound, 12c; broilers, per pound, 16c; ducks, per pound 10c; turkeys, per pound, 14c; guineas, each 15c; old roosters, per pound, 5c.

M. B. Ise-Kream Company.

Butter fat, per pound, 24c.

John Finnigan Company.

Hides, salt cured, Nos 1 and 2, 17½c to 18½c; salt cured bulls and staggs 13¼ to 12½c; salt cured damaged, 8c to 10c, part salt cured 1c less than salt cured; green hides 2c less than salt cured; dry hides 12c to 26c; horse hides, No 2 and pony, $4 to $1.50; sneep pelts, full wool, 40c to $1.00, shearings 10c to 25c; goat skins 10c to 30c; hog skins, 15c to 25c; tallow 4c to 7c; grease, 2c to 6c; wool, 12-month clip, light medium, 25c to 28c; fine Merino 16c to 20c; untied fleece 2c less; short clip, stained, burry, black and lambs at usual reduction; beeswax 15c to 25c.

Robinson Packing Company.

Hogs per pound, 8 to 8¾c; cattle, per pound, 4½ to 5½c; veal per pound 5 to 6c.

Hamilton Preacher Accepts Call to Waco Church

Dr. W. T. Turner, pastor of the First Baptist church at Hamilton, has accepted an unanimous call from the Turner Street Baptist church. Dr. Turner is one of the strongest men of his denomination in Central West Texas and this church is fortunate in securing the services of a man of his ability. Rev. Mr. Turner will be with the East Side people Wednesday night, July 5, for the first time. A very large crowd is looked for to welcome the new pastor.

Robinson Academy Homecoming July 8

The annual homecoming of the Robinson academy will be held at the academy at Robinson on Saturday, July 8.

This will be the twenty-eighth anniversary of the academy, and it is intended to make of the event one of interest and importance. All old pupils are invited to be present.

These events are always pleasant, and ordinarily the attendance is large.

Babies for Adoption.

The Home of the Good Shepherd has two strong, healthy babies, a boy and a girl, two weeks old, for adoption in approved homes.—Adv.

Excursion Fares—

Los Angeles $65.00
San Francisco $65.00
San Diego $65.00

Go one way—return another.

Denver $36.75
Colorado Springs ...$33.75
Pueblo $31.95

And proportionately low round trip rates to many other points.

Santa Fe

FRED HARVEY MEALS

Call or write for descriptive literature and other information.

ASHLEY POYNOR, Agent
Phone 314 Peerless Bldg.

Morris Myers Is Admitted to Naval Academy

Dr. S. M. Myers yesterday received a telegram from his son, Morris Myers, who is now in Annapolis, and the telegram bore the news that Morris had been admitted to the naval academy at Annapolis.

Young Myers will enter upon his duties next Wednesday, and naturally feels glad that he has passed all his exams and is now in the academy. He will be warmly congratulated by his many friends here and at Cleburne.

NOTICE.

Tuesday, July 4, 1916, being a legal holiday, the banks composing the Waco Clearing House association will be closed. C. M. VIVRETT, Mgr. Advertisement.)

Minnesota House Paints, the cheapest and best you can buy. See Cameron's.—Adv.

Palm Beach specialist. Merritt Tailoring Co., 117 North Fifth street.—Adv.

ADMIRAL FISKE RECEIVES UNIQUE ALBUM AND BOUQUET ON RETIREMENT

Mrs. William Cummings Story presenting Admiral Fiske with red, white and blue bouquet.

BETTER Baggage Service

Baggage now handled on local passenger cars between Waco and Dallas, also between Dallas and Denison, Corsicana and intermediates.

THE HOME INTERURBAN

ASK ABOUT IT
Both Phones
2988

SOUTHERN PACIFIC LINES

SUMMER RATES

New York and Return (Water or Rail....) $80.00
New York and Return (All Rail) $61.50
Birmingham, Ala., and Return $31.50
Atlanta, Ga., and Return $35.65

And many other points east and southeast selling daily until September 30th, limited October 31st.

Tickets and general information on application to City Ticket Office, H. & T. C., 112 South Fourth street. T. J. SHIELDS, C. P. & T. A.

I. & G. N.

Galveston and return—sale July 3, limit July 5 ....$5.15
Galveston and return—sale every Friday, limit 10 days.......$8.00
Galveston and return—sale every day, limit 90 days.........$9.35
Corpus Christi and return—sale July 14, limit July 18......$ 6.90
Corpus Christi and return—sale every Friday, limit 10 days $10.50
Corpus Christi and return—sale every day, limit 90 days...$12.65
National Independence, low rates to all Texas points—sale July 2, 3 and 4—Limit July 6.

ASK CITY OFFICE
404 Franklin St.—Peerless Bldg.
Phones 923.

PROFESSIONAL

Fieguth & Belew
PUBLIC ACCOUNTANTS AND AUDITORS.
404 Amicable Bldg. Ind. Tel. 1800
Waco, Texas.

ALBERT C. JOHNSTON
ATTORNEY AND COUNSELOR AT LAW
708 Amicable Bldg.—New Phone 601.

DR. J. FRANK HALE
PHYSICIAN AND SURGEON.
Office 1112 Amicable Bldg.
Office Phones 1236; Residence Phones, New 1748; Old 1162.

COTTON
Geo. H. McFadden & Bros. Agency
W. J. NEALE, Agent,
WACO, TEXAS.

Belding-Hall's "Not-A-Seme," stone lined refrigerators are the best. Walk a block and save a dollar. Ray Rowell, 305-307 Washington street.—dv.

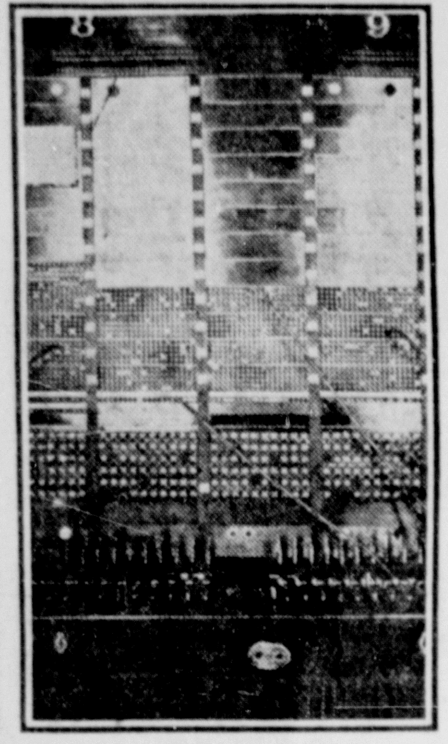

Part of Positions 8 and 9, New Waco Switchboard.

"A TRIP THROUGH THE FACTORY"

Number 5.

Answering some of the questions most frequently asked by subscribers concerning the working of a telephone exchange.

12. "What do you mean, in the telephone directory, when you list a number of telephones after one number, and say, 'When number so-and-so answers, ask for the department wanted'?"

A listing of this character represents a Private Branch Exchange. That is, the subscriber has a complete small telephone exchange—consisting of a small switchboard and a number of telephones connected to it—on his own premises. The subscriber will have one or more "trunks," or lines, from the telephone company's exchange to his switchboard.

All the telephone company can do, therefore, is to connect you with the subscriber's switchboard. Then you must ask for the particular telephone, connected with that switchboard, that you want, and the Private Branch Exchange operator makes the connection for you.

13. "Do the Private Branch Exchange operators come under the control of the telephone company?"

No. They are employed and paid by the subscriber, and work under his control.

14. "Do all business houses with more than one or two telephones have Private Branch Exchanges?"

No. Some prefer, instead, to have a number of "straight" or direct lines to the main exchange; others who do not use enough telephones to justify the employment of an operator, have "inter-communicating" systems, which consists of a number of telephones on the premises, so arranged that any one of them can call any other one of them, or any of them can call "Central."

(To Be Continued.)

The Texas Telephone Co.

Newsies Will Read Bible to Take a Swim

Oscar Adwan, teacher of the Working Boys' Sunday school class, has evolved a plan to interest the boys in studying the Bible that is calculated to get results. The class consists of over 100 newsies, messenger boys and youngsters of the street—all vigorous young Americans, but not calculated, at their age, to have a natural fondness for Bible study. Adwan is something of a strategist, it develops from the nature of the plan he is using. Obviously, swimming is the greatest thing a boy can conceive of these warm days, so Adwan's plan is to connect up swimming with Bible study.

Sunday afternoon each of the 100 or more boys will receive a little pamphlet containing the gospel of Saint Matthew. When the boy has finished this, if it is within the week, he will receive one swim in the Y. M. C. A. natatorium and another testament portion. If the youngster completes this within the week he gets another swim and the next gospel. When the lad shall have duly read four gospels and received his four swims he will be presented an entire New Testament with due honors.

Adwan figures that the reading of the testaments is calculated to make a boy cleaner on the inside and the swim makes him cleaner externally, so that the newsie when he shall have finished his examinations will be a pretty clean little fellow.

Although the plan was not announced to become effective until Sunday, some twenty-five boys during the week have been anxiously trying to start reading in advance. Each boy will receive a brief oral examination on each gospel.

IN THE LOCAL COURTS.

NINETEENTH DISTICT COURT.

Tom L. McCullough, Judge.
Harvey M. Richey, Special Judge.
R. V. McCLAIN, Clerk.

No final orders.

FIFTY-FOURTH DISTRICT COURT.

Richard I. Munroe, Judge.
R. V. McClain, Clerk.

Court on vacation.

SEVENTY-FOURTH DISTRICT COURT.

Erwin J. Clark, Judge.
R. V. McClain, Clerk.

No final orders.

COUNTY COURT.

George N. Denton, Judge.
J. W. Baker, Clerk.

State of Texas vs. John Jackson, theft; pleaded guilty; 30 days.

State of Texas vs. Will Owens, theft, four cases; pleaded guilty; 60 days.

Marriage Licenses.

Albert Jand and Mrs. Henrietta Kramer.

Sam Barran and Miss Willie Shirley.

REAL ESTATE TRANSFERS.

Reported by the McLennan County Abstract Company.

Emma Farrell et al to H. H. Carroll, west half of lot 4, and adjoining forty feet of lot 5, block FF, West End addition, $1950.

H. B. Lucas to A. C. Camp, lot 3, block 6, McNeese Heights addition, $181.

Totals $2131.

Minnesota House Paints, the cheapest and best you can buy. See Cameron's.—Adv.

Hotel Raleigh TEA ROOM

Open Daily, 3:00 to 5:00 p. m.—Main Floor

For Light Refreshment Service, Ice Cream, Pastries, Sandwiches and the Like

BATHING FISHING MOTORING GOLFING

HOTEL GALVEZ GALVESTON

On Galveston's Famous Sea Wall Boulevard, Overlooking the GULF OF MEXICO

Our Cafe makes a specialty of Fresh Native Fish and Sea Food. We can make you special rates including meals, of $4 per day and upward. Climatic conditions peculiarly conducive to relief from NERVOUSNESS—HAY FEVER—INSOMNIA

CUISINE—SERVICE—COMFORT—Beyond Reproach

All Bath Houses Open June 1. For further information write BETTER THAN EVER. P. L. SANDERS, Manager.

The Citizens National Bank of Waco

Capital, Surplus and Undivided Profits $375,000.00

Our endeavor is to make our service such that our customers will recommend it. New accounts invited.

W. D. Lacy, President.
L. B. Black, Cashier — E. G. Lilly, Assistant Cashier
C. H. Higginson, Vice President — C. B. Schuler, Assistant Cashier

MARKET REPORT

COTTON

New York.

New York, June 30.—The circulation of a few additional July notices caused some near month liquidation in the cotton market here today and factions were irregular.. Otherwise, however, there was very little feature and after selling off to 12.91 July closed at 13.02 with the general list closing steady net unchanged to 5 points higher.

The market opened steady at an advance of 1 to 2 points as a result of overnight covering orders, but there was very little demand in evidence and prices turned easier right after the call. Scattering July liquidation seemed to find comparatively few buyers around the rings, the easier ruling of the near month appearing to bring a little pressure against new crop deliveries. This came partly from Liverpool sources during the early trading and new crop months worked about 3 to 4 points net lower during the middle of the day.

General business was extremely quiet, which local traders took to mean that scattering accounts had been pretty well evened up for over the government crop report tomorrow and the holiday early next week.

The average of private reports issued during the past few days has been 79.6 per cent compared with 79.8 last month and the talk around the ring has reflected general expectation that the government report tomorrow would be slightly under the ten-year average of 80.2 per cent.

Weekly Cotton Review.

New York, June 30.—The cotton market has been unsettled and irregular during the past week, owing to near-month liquidation as a result of July notices and a more or less general evening up of accounts for over the government crop report, which is to be published tomorrow morning.

There had been rumors in the market during the previous week that cotton originally intended for delivery on contracts here had been sold for export to take advantage of the easier ocean freight situation and prices had advanced on expectations that very little cotton would be tendered on July contracts. It developed on the first notice day, however, that notices representing nearly 30,000 bales had been issued and their appearance in the street brought out a good deal of scattered liquidation.

Uncertainty as to the showing of the government report and reports of a much steadier tone in ocean freight doubtless promoted selling, but there were moderate rallies toward the end of the week on covering.

New Orleans.

New Orleans, June 30.—The cotton market here today was devoted chiefly to evening up of commitments in preparation for the government reports on condition and acreage tomorrow. There was little fresh business and it was a dull session, with prices showing no decided tendency.

At the best of the day trading months were 2 points over yesterday's final quotations; at the lowest they were 3 to 4 points under. Closing prices were 1 point higher to 1 point lower than yesterday's last prices.

Cables were about as due, which made for a tame opening. After a decline of a point the market moved lazily upward 3 points on talk of too much rain in some sections and bullish private condition reports.

There were many political rumors during the day which increased caution about making new trades.

SPOT MARKETS.

Galveston.

Galveston, June 30.—Cotton spot, middling 13.75c; receipts 2301; market steady; sales, spot 670, f. o. b. 300; stock 136,399.

Dallas.

Dallas, June 30.—Cotton spot, middling 13.05c; market quiet.

Houston.

Houston, June 30.—Cotton spot, middling 13.65c; market steady; sales, spot 670, f. o. b. none.

New Orleans.

New Orleans, June 30.—Cotton spot 13.06c; market steady; sales, spot 915, f. o. b. 85.

New York

New York, June 30.—Cotton spot, middling 13.15c; market steady; sales none.

Liverpool.

Liverpool, June 30.—Cotton spot easier:

Good middling	8.32
Middling	8.16
Low middling	8.00

Sales 5000; for speculation and export 500; receipts none.

COTTON FUTURES.

Liverpool.

Liverpool, June 30.—Cotton futures today closed steady:

July	7.95
July-August	7.94
August-September	7.90
September-October	786½
October-November	7.82
November-December	7.77½
December-January	7.75½
January-February	7.74
February-March	7.73½
March-April	7.73½
April-May	7.72
May-June	7.71
June-July	7.69

Official noon closing:

June (value	7.93½
June-July (value)	7.93

The Liverpool exchange will close at 4 p. m. July 4.

New York.

	Open	High	Low	Close
July	12.98	13.03	12.92	13.03
October	13.20	13.22	13.16	13.21
December	13.38	13.39	13.34	13.39
January	13.42	13.44	13.40	13.44

Tone—Steady.

New Orleans.

	Open.	High.	Low.	Close.
July	12.95	12.98	12.95	12.99
October	13.05	13.08	13.04	13.06
December	13.19	13.20	13.18	13.20
January	13.27	13.29	13.26	13.29

Tone—Steady.

HESTER'S VISIBLE SUPPLY REPORT.

New Orleans, June 30.—Secretary Hester's report of the world's visible supply of cotton, issued today, is as follows:

Total visible—	
This week	3,802,000
Last week	3,955,000
Same date last year	5,658,000
Same date year before	3,846,000
Of this the total American—	
This week	2,539,000
Last week	2,618,000
Last year	3,957,000
Year before	2,128,000
All other kinds—	
This week	1,262,000
Last week	1,336,000
Last year	1,701,000
Year before	1,718,000
Visible in U. S.—	
This week	1,235,000
This date last year	1,366,000
Visible in other countries—	
This week	2,567,000
This date last year	4,293,000

COTTONSEED OIL

New York, June 30.—Early firmness with the strength in lard and a subsequent reaction which left final prices generally 3 to 8 points net lower were features in cotton seed oil trading today. Outside trade was light and crude oil a trifle easier. Total sales, 7000 barrels; closing tone steady:

Spot (bid)	10.80
July	10.80@10.90
August	10.80@10.83
September	10.70@10.71
October	9.74@ 9.76
November	8.85@ 8.86
December	8.75@ 8.76
January	8.75@ 8.79
February	8.77@ 8.85

LIVESTOCK

Fort Worth.

Fort Worth, June 30.—Cattle receipts 2200; market steady; steers $6@8.25, stockers $5@6.50, heifers $6@8.00, cows $4@6.25, bulls $4@5.50, calves $4.50@9.50.

Hog receipts 1700; market 10 cents higher; bulk of sales $9.70@9.85, heavy $9.85@9.90, medium $9.75@9.85, mixed $9.65@9.75, light $9.55@9.85, common $7.50@8.50, pigs $4.50@7.25.

Sheep receipts 500; market steady; lambs $9@9.50, yearlings $8@8.50, wethers $6.75@7.25, ewes $6@6.50, culls $4@4.75, goats $4@4.75.

Sales of cattle in the local yards today were reported as follows:

	Av.wt.	Price.
Robert Miller, Westhoff—		
454 steers	1084	$7.50
A. P. Borden, Pierce—		
59 calves	204	9.00
88 calves	146	8.50
J. K. Johnson, Aloe—		
29 stocker steers	667	5.65
E. Cardenas, Brownsville—		
31 bulls	554	4.50
31 steers	502	4.50
46 cows	585	4.40
H. Hager, Hockley—		
91 calves	137	8.25

Chicago.

Chicago, June 30.—Hog receipts 16,000; market mostly higher, closed steady; bulk of sales $9.65@9.90, light $9.40@9.90, mixed $9.40@10.00, heavy $9.35@10.00, rough $9.35@9.50, pigs $7.75@9.35.

Cattle receipts 1500; marekt steady; native beef cattle $7.50@11.25, western steers $8.25@9.45, stockers and feeders $5.75@8.80, cows and heifers $3.75@9.85, calves $8.50@11.75.

Sheep receipts 6000; market steady to 10 cents higher; wethers $6.90@7.90, ewes $4.25@7.50, lambs $7.25@9.65, springs $7.50@11.10.

St. Louis.

St. Louis, June 30.—Hog receipts 5800; market higher; pigs and lights $8.25@9.90, mixed and butchers $9.70@10.00, good heavy $9.90@10.00, bulk $9.70@9.95.

Cattle receipts 1500; market steady; native beef steers $7.50@11.35, yearling steers and heifers $8.50@10.65, cows $5.50@8.25, stockers and feeders $5.50@8.50, Texas and Oklahoma steers $5.50@10.00, cows and heifers $5@8.00, prime yearling steers and heifers $8.75@10.25, native calves $6@11.75.

Sheep receipts 2000; market steady; sheared ewes $4@8.00, wethers $5@8.00, sheared lambs $6@10.00, spring lambs $7@11.00.

Kansas City.

Kansas City, June 30.—Hog receipts 2500; market higher; bulk of sales $9.65@9.90, heavy $9.80@9.95, light $9.60@9.75, pigs $8.50@8.75.

Cattle receipts 1500; market steady to strong; prime fed steers $10.25@10.75, dressed beef steers $8@10.00, southern steers $6.40@9.75, cows $5@8.25, heifers $7.25@9.75, stockers $6.75@9.00.

Sheep receipts 3000; market steady; lambs $8.50@10.75, yearlings $7.85@8.25, wethers $6.25@7.50, ewes $6@7.25.

WHEAT

Chicago, June 30.—Excellent field conditions brought about something of a decline here today in the value of wheat notwithstanding an advance in quotations at Liverpool. The close was nervous at the same as yesterday's finish to ¼@⅜c lower, with July at $1.01⅜ and September at $1.04⅝@1.04¾. Corn showed a setback of ¼@1c net, oats closed ⅛ down to a shade advance and provisions at a rise of a shade to 50c.

Bears in wheat were well pleased regarding harvest progress in the winter wheat region, and also were gratified by the favorable conditions for plant growth in the spring crop belt. In this connection, much emphasis was placed on unofficial estimates that the domestic yield this season would be 35,000,000 bushels more than was predicted last month.

Warmer weather had a bearish effect on the corn market. In addition, signs pointed to increased receipts.

Oats sagged with corn.

Higher prices on hogs carried provisions upgrade.

Futures ranged as follows today:

Wheat—	Open.	High.	Low.	Close
July	1.01¾	1.02	1.01	1.01⅜
Sept.	1.05½	1.05½	1.04⅜	1.04⅝
Dec.	1.08¼	1.08½	1.07½	1.08
Corn—				
July	.75½	.75⅝	.74⅝	.75
Sept.	.73⅞	.73⅞	.72¾	.72¼
Dec.	.72½	.72½	.71⅜	.71¾
Oats—				
July	.39	.39	.38⅛	.38⅛
Sept.	.38¾	.38¾	.38⅛	.38⅛
Dec.	.40⅛	.40¼	.39¾	.40⅛
Pork—				
July	25.52	25.60	25.50	25.60
Sept.	24.90	24.90	24.60	24.72
Lard—				
July	13.22	13.22	13.17	13.17
Sept.	13.45	13.45	13.35	13.35
Ribs—				
July	13.75	13.75	13.67	13.70
Sept.	13.90	13.90	13.80	13.82

CASH GRAIN.

Chicago.

Chicago, June 30.—Wheat—No. 2 red and No. 2 hard nominal.

Corn—No. 2 yellow 77¾@78½c.

Oats—Standard 40c.

Barley 64@79c.

St. Louis.

St. Louis, June 30.—Wheat—No. 2 red $1.10@1.12, No. 2 hard nominal.

Corn—No. 2 75½c, No. 2 white 76c.

Oats—No. 2 40c, No. 2 white nominal.

Kansas City.

Kansas City, June 30.—Wheat—No. 2 hard 97c@$1.05, No. 2 red 98c@$1.03.

Corn—No. 2 mixed 73@73½c, No. 2 white 73@73½c, No. 2 yellow 74@75c.

Oats—No. 2 white 40@41c, No. 2 mixed 36@37c.

BRADSTREET'S REVIEW.

New York, June 30.—Bradstreet's will say tomorrow:

While finishing the most active six months ever experienced, trade as well as industry keeps on moving at an active pace, such seasonal slack as generally intervenes at this time of the year being less conspicuous than usual, quite fully if not wholly offset by rush orders placed by the United States government for army supplies.

Heavy expenditures by the government for numerous articles required to provision troops that may be needed in Mexico or along the border are reported by a number of cities and in consequence the market for foodstuffs has stiffened, while at the same time foreign inquiries for steel predicated upon fears that America may commandeer supplies of munitions, have come out with a rush though it cannot be denied that purely domestic business of a staple character is rather light. However, the pre-eminent fact is that ordinary interior trade in articles of everyday common use is above normal for this time of the year, allowances being made for whatever relaxation recently has occurred.

Weekly bank clearances $4,315,516,000.

NEW YORK MONEY

New York, June 30.—Merrcantile paper 3½@3¾ per cent.

Sterling exchange, 60-day bills $4.72, demand $4.75¾, cables $4.75 7-16.

Guilders, demand 40 7-16, cables 40 9-16.

Bar silver 65c.

Mexican dollars 50c.

Government bonds steady; railroad bonds irregular.

Time loans firm; 60-day loans 3¼@3½ per cent, 90-day loans 3½@3¾, six-months 3¾@4 per cent.

Call money firm; high 3½, low 2¾, ruling rate 2¾, last loan 3¼, closing bid 3, offered at 3@3¼ per cent.

Paint your auto yourself with Minnesota Auto Paint. Cameron & Co.—Adv.

Through Sleepers Daily —TO— **Asheville** AND OTHER NORTH CAROLINA RESORTS

Leave New Orleans 8:30 a. m. Via LOUISVILLE & NASHVILLE R. R.

QUICK TIME — BEST SERVICE. Our Connections Are Best.

L&N. For Rates, Schedules and other information, address H. H. MILLER, T. P. A., HOUSTON, TEXAS

Gulf Coast Resorts VIA **S. A. & A. P.**

Round Trip Rates from Waco to

Corpus Christi $12.65
Aransas Pass $12.65
Rockport $13.05

On Sale Daily—Limit 90 Days.

MKT. **Low Round Trip Rates to All Points in Texas**

Account—National Independence Day Celebration

Tickets on sale July 2nd, 3rd and 4th. Final limit for return July 5th.

KATY CITY OFFICE. 600 Franklin St. Phones 63

TAKE THE COTTON BELT ROUTE

To Memphis, St. Louis and the Southeast. Sleepers, chair cars and diners. For particulars call on CITY TICKET OFFICE, 111 S. Fourth St. Both Phones 77.

WACO MARKETS

Grain and Cotton by Sem Nix, Public Weigher.

Cotton, 12⅞c, basis middling.
Wheat—$1@1.05.
Oats—35@36c.

Prices Current on Square.

Johnson grass hay, per ton, $11; prairie hay, per ton, $10; sorghum, per ton, $11; millet per ton, $12; corn, per bushel, 75c; oats, per bushel, 40c; cotton seed, per ton, $40; alfaifa, 50c per bale.

Big Four Packing Company.

Eggs, per dozen, 12c; packing butter per pound 18c; chickens, per pound, 12c broilers, per pound, 16c; ducks, per pound 10c; turkeys, per pound, 14c; guineas, each 15c; old roosters, per pound, 5c.

M. B. Ise-Kream Company.

Butter fat, per pound, 24c.

John Finnigan Company.

Hides, salt cured, Nos 1 and 2, 17½c to 18½c; salt cured bulls and staggs 13½ to 12½c; salt cured damaged, 8c to 10c, part salt cured 1c less than salt cured; green hides 2c less than salt cured; dry hides 12c to 26c; horse hides, No 2 and pony, $4 to $1.50; sneep pelts, full wool, 40c to $1.00, shearings 10c to 25c; goat skins 10c to 30c; hog skins, 15c to 25c; tallow 4c to 7c; grease, 2c to 6c; wool, 12-month clip, light medium, 25c to 28c; fine Merino 16c to 20c; untied fleece 2c less; short clip, stained, burry, black and lambs at usual reduction; beeswax 15c to 25c.

Robinson Packing Company.

Hogs per pound, 8 to 8¾c; cattle, per pound, 4½ to 5½c; veal per pound 5 to 6c.

Hamilton Preacher Accepts Call to Waco Church

Dr. W. T. Turner, pastor of the First Baptist church at Hamilton, has accepted an unanimous call from the Turner Street Baptist church. Dr. Turner is one of the strongest men of his denomination in Central West Texas and this church is fortunate in securing the services of a man of his ability. Rev. Mr. Turner will be with the East Side people Wednesday night, July 5, for the first time. A very large crowd is looked for to welcome the new pastor.

Robinson Academy Homecoming July 8

The annual homecoming of the Robinson academy will be held at the academy at Robinson on Saturday, July 8.

This will be the twenty-eighth anniversary of the academy, and it is intended to make of the event one of interest and importance. All old pupils are invited to be present.

These events are always pleasant, and ordinarily the attendance is large.

Babies for Adoption.

The Home of the Good Shepherd has two strong, healthy babies, a boy and a girl, two weeks old, for adoption in approved homes.—Adv.

Excursion Fares—

Los Angeles $65.00
San Francisco $65.00
San Diego $65.00

Go one way—return another.

Denver $36.75
Colorado Springs $33.75
Pueblo $31.95

And proportionately low round trip rates to many other points.

Santa Fe. FRED HARVEY MEALS

Call or write for descriptive literature and other information.

ASHLEY POYNOR, Agent. Phone 314. Peerless Bldg.

Morris Myers Is Admitted to Naval Academy

Dr. S. M. Myers yesterday received a telegram from his son, Morris Myers, who is now in Annapolis, and the telegram bore the news that Morris had been admitted to the naval academy at Annapolis.

Young Myers will enter upon his duties next Wednesday, and naturally feels glad that he has passed all his exams and is now in the academy. He will be warmly congratulated by his many friends here and at Cleburne.

NOTICE.

Tuesday, July 4, 1916, being a legal holiday, the banks composing the Waco Clearing House association will be closed. C. M. VIVRETT, Mgr. Advertisement.)

Minnesota House Paints, the cheapest and best you can buy. See Cameron's.—Adv.

Palm Beach specialist. Merritt Tailoring Co., 117 North Fifth street.—Adv.

BETTER Baggage Service

Baggage now handled on local passenger cars between Waco and Dallas, also between Dallas and Denison, Corsicana and intermediates.

THE HOME INTERURBAN. ASK ABOUT IT. Both Phones 2988

SOUTHERN PACIFIC LINES. **SUMMER RATES**

New York and Return (Water or Rail) $80.00
New York and Return (All Rail) $61.50
Birmingham, Ala., and Return $31.50
Atlanta, Ga., and Return $35.65

And many other points east and southeast selling daily until September 30th, limited October 31st.

Tickets and general information on application to City Ticket Office, H. & T. C., 112 South Fourth street. T. J. SHIELDS, C. P. & T. A.

I. & G. N.

Galveston and return—sale July 3, limit July 5 ....$5.15
Galveston and return—sale every Friday, limit 10 days.......$8.00
Galveston and return—sale every day, limit 90 days.........$9.35
Corpus Christi and return—sale July 14, limit July 18......$ 6.90
Corpus Christi and return—sale every Friday, limit 10 days $10.50
Corpus Christi and return—sale every day, limit 90 days...$12.65

National Independence, low rates to all Texas points—sale July 2, 3 and 4—Limit July 6.

ASK CITY OFFICE. 404 Franklin St.—Peerless Bldg. Phones 923.

ADMIRAL FISKE RECEIVES UNIQUE ALBUM AND BOUQUET ON RETIREMENT

Mrs. William Cummings Story presenting Admiral Fiske with red, white and blue bouquet.

PROFESSIONAL

Fieguth & Belew
PUBLIC ACCOUNTANTS AND AUDITORS.
404 Amicable Bldg. Ind. Tel. 1800
Waco, Texas.

ALBERT C. JOHNSTON
ATTORNEY AND COUNSELOR AT LAW
708 Amicable Bldg.—New Phone 601.

DR. J. FRANK HALE
PHYSICIAN AND SURGEON.
Office 1112 Amicable Bldg.
Office Phones 1236; Residence Phones, New 1748; Old 1162.

COTTON
Geo. H. McFadden & Bros. Agency
W. J. NEALE, Agent,
WACO, TEXAS.

Belding-Hall's "Not-A-Seme," stone lined refrigerators are the best. Walk a block and save a dollar. Ray Rowell, 305-307 Washington street.—dv.

When you want anything—
Call Ind. 3465, S. W. 1132
The Morning News
"Want Ad" Department

Classified Business Directory

When you want anything—
Call Ind. 3465, S. W. 1132
The Morning News
"Want Ad" Department

SUBSCRIPTION RATES

DAILY AND SUNDAY, by carrier, 15 cents per week, 65 cents per month. By mail, one month 65c; three months, $1.50; six months, $3; one year $5.50.

THE SUNDAY NEWS—Three months, 50 cents; six months, $1; twelve months $2.

THE MONDAY NEWS—(Special Farm Features) one year 50c.

TELEPHONES

Business Office: Old 1132, New 3465; Editorial department, Old 2385, New 3466; society editor, old and new 1958.

Entered at the Postoffice, Waco, Texas, as second class matter.

RATES FOR

CLASSIFIED ADS

1 insertion, per word............. 1c
3 insertions, per word............. 2c
5 insertions, per word............. 3c
7 insertions, per word............. 4c
8 or more insertions, ½c a word for each insertion.

No ad taken for less than 25 cents.
Sunday paper is counted as daily.

FOR QUICK SERVICE
Classified ads will be taken over the telephone and are payable on presentation by collector the same day the ads run. Ads for Sunday paper to be properly classified must be in this office before 7 o'clock Saturday night.

Call either phone 1132 and ask for Want Ad Department.

ALLIED PRINTING TRADES UNION LABEL COUNCIL WACO

Fix It!

The following advertisers are artists in their line, being fully equipped and competent to care for your needs:

H. C. RAWLS, electric contractor, solicits repairing. 728 Austin St., new phone 430.

C. M. HALE repairs gas stoves; moves them for $1. New phone 1250.

TRUNKS and cases repaired right. Waco Trunk Factory, phone 884.

WATCH, jewelry and optical repairing; highest grade work at the Crescent Jewelers and Optician; watch crystals 10c if you bring this advertisement. 324 Austin street.

AMBOLD'S safe, lock and gun expert; safety razor blades sharpened. Phone 194. 113 N. 5th St.

CALL E. J. VANCE & CO., for prompt and efficient plumbing. 702 Austin Ave. Phone 205.

STANDARD HAT WORKS—Cleaning, blocking, remodeling. Work guaranteed. 119 N. 5th St., phone 872.

LITTLE FRENCHMAN'S — Established 1882. Cleaning, dyeing, pressing. 113 N. 4th St., phone 62.

CENTRAL VULCANIZING WORKS—Casings, tubes, rim cuts a specialty. 615 Franklin. Phone 2912.

LET US SAVE YOUR SOLES—Guarantee Shoe Shop, 308 Austin.

WE FIX ANYTHING, and it stays fixed. Phone 240.

WE WILL MAKE or duplicate any special piece of furniture. Let us know your wants. Phones, new 160, old 720. Waco Barber Supply and Mfg. Co.

LET US REPAIR your sewing machine; all work guaranteed; will call for and return promptly. Phones, new 160, old 720. Waco Barber Supply and Mfg. Co.

WE REPAIR any office or household furniture. Will call for and return. Phones New 160, Old 720. Waco Barber Supply and Mfg. Co.

KIRBY THE WOODWORKER—Auto bodies built. Wheels filled. Third and Washington. Phone 570.

RING J. F. HUNTER, Tinner, when anything leaks. 223 S. 8th St. Phone 237.

THE CLAY FRANCIS GARAGE cares for all auto needs. 715 Franklin St., phone 1199.

Oh You Watermelon!

When your mouth gets to watering, you will find iced watermelon and cantaloupe waiting for you at the following places:

AT MARCIUS, 222 S. 8th St., 5 cents per slice. Ice water on tap, free all day.

NEW FAUST CAFE, 419 Austin. Large slices and ice cold.

AT CAMERON PARK CASINO and the Grocery-So-Different. Iced artesian water free.

27 WOOD AND WOOD SAWING.

WHOLESALE and retail wood; also sawing. J. F. Pearce, 608 Webster St., new phone 1196.

FOR FIRST-CLASS OAK WOOD, call W. E. Hilley, new 3041, old 1412.

400 STICKS dry postoak stove wood $1. ... B. Daniels, new phone 707.

...OOD SAWING—Ring new phone 1194 ...d get your wood sawed at once.

...STORES, OFFICES, WAREHOUSES

... RENT—Bldg. 50x165 feet, $40; fine ...n for garage; 5 rooms E. Waco $10; ... all conveniences, N. 9th, $12.50. ...ay, phones 786.

12 FOR SALE.

FOR SALE—Lot 16, block 7, Highland addition; make best offer. Box 212, McGregor, Texas.

FOR SALE CHEAP—GOOD OVERLAND AUTOMOBILE IN FIRST-CLASS CONDITION. ADDRESS BOX 76, CARE OF MORNING NEWS.

FOR SALE—One brand new Royal No. 10 typewriter; also one slightly used Underwood No. 5 typewriter. New phone 697.

TODAY IS DOLLAR DAY—A 25-WORD AD 11 DAYS, 2 SUNDAYS, $1.

AN UPRIGHT PIANO in good condition for $40; easy terms. A new player piano for $390, worth $650; pay $12 per month. Adams & Allcorn, 709 Austin, new phone 257.

TENTS AND CAMP SUPPLIES for sale and rent. Ed Strauss, 617 Jackson St.

A GOOD POSITION.

IF YOUR EFFORTS ARE NOT APPRECIATED AND THERE IS NO CHANCE OF ADVANCEMENT, THERE ARE ALWAYS GOOD POSITIONS OPEN IN THE CLASSIFIED COLUMNS FOR REAL COMPETENT MEN; POSITIONS WHERE GOOD, CONSCIENTIOUS EFFORT WILL BE REWARDED BY CONSTANT ADVANCEMENT. JUST USE A NEWS WANT AD AND REACH THE FIRM THAT IS LOOKING FOR SUCH A MAN AS YOU.

FOR SALE—A No. 1 1914 5-passenger Overland car; also three enclosed delivery beds for Ford cars. Courthouse Garage. See Kelley.

FOR SALE—A 4-cylinder speedster; new oversize tires, electric lights, storage batteries; in good running order. A bargain at $250. Rosen & Corey, 706 Austin St.

FOR SALE—Almost new natural gas Detroit Jewel, $35 cooking stove for $25. 706 Austin St., new phone 2292.

FOR SALE—Five-room house in Palacios; front and back porch, on shell road, facing the bay; artesian water in house; cheap for cash, or will trade for Waco property. J. E. Stribling, Sanger Bros.

FOR SALE OR TRADE—An exceptional opportunity for some one to acquire the most attractive and complete combination of a beautiful home and pleasant and profitable business amid ideal surroundings and conditions. A high-class poultry, hogs, Jerseys, irrigated truck farm and dairy plant in suburbs of Waco. Stocked and ready for business. Will pay $5000 net per year. Particulars on request. N. M. Gay, Waco, Tex.

FOR SALE—One pair of good young mules. Home Bakery, 115 Elm St.

ONE 1913 Chalmers 6-cylinder automobile in first-class condition; lights and starter. A real bargain. Will consider small car as part pay. McLendon Hardware Co., Automobile Dept.

ONE GENTLE BAY HORSE, free driver, fair saddler. See him at 1711 West Ave. W. H. McCullough.

SEWING MACHINES on payments. New phone 554. George L. Johnson.

FOR SALE—Several fine six-weeks Durock pigs; quick growers; best stock. New phone 1831.

FOR SALE—Practically new Ford car on account of leaving town, $300. Court House Garage.

BEAUTIFUL BUNGALO, 5 rooms, bath, enclosed sleeping porch, all conveniences. Fine location. An attractive proposition; easy terms. Owner, E. C. Blomeyer, 1225 N. 16th, new phone 1719.

WANTED—You to know we make or repair any piece of furniture. Call phones new 160, old 720. Waco Barber Supply Company.

FOR SALE—My grocery store only; will rent store at reasonable rate. On account of moving, we sell at once, stock and fixtures. My store 1723 S. 3d St. Sam Mormino, new phone 1830.

FURNITURE ON EASY PAYMENTS.
Big stock.
Best goods.
Best prices.
Not in high-rent district.
28 years in Waco.
Walk a block and save a dollar.
RAY ROWELL,
305-307 Washington St.,
New phone 33. Old phone 591

ONE 1913 CADILLAC automobile, overhauled and in perfect condition; electric lights and starter; a real bargain. Will consider small car as part payment. McLendon Hardware Co., Automobile Dept.

STOVE REPAIRS.

WE REPAIR your gas, gasoline and wood stoves; A Reese or "Coal Oil John," old phone 394.

14 REAL ESTATE.

FOR SALE FOR $1200—Or rent for $12 a month, 5-room house, 24th block on Morrow St. Apply 220 Morrow, or telephone 333 new phone.

FOR SALE—New Chevrolet, 5-passenger car; will accept Ford part payment. McLendon Hdw. Co., Auto Dept.

WE BUY, sell and exchange city property, farms and ranches. Money loaned at a low rate of interest. Central Texas Realty Co., 405 Amicable, new phone 939.

23 LOST, FOUND, STRAYED.

LOST—Folding pocketbook, West End fire station, out Columbus St. to fire Huaco Heights; about $27 in silver and currency. Return to West End fire station for reward.

GOLD-HANDLED UMBRELLA; has initials B. O. G. on handle. Finder please return to News for reward, or ring new phone 1726.

LOST—A pair of gold-frame folding eye glasses in small leather case. Return to W. J. Neale, corner North Third and Square, for reward. Old phone 498, new 3485.

LOST DOG—Escaped June 3, white Spitz male, fluffy hair; answers name "Jerry." Liberal reward. R. Frazier, Agt. American Express Co., Waco, Texas.

LOST—Pair bi-focal nose glasses in black case. Finder phone 2730 new. Reward. J. C. Deane, 817 Austin Ave.

WHAT HAVE YOU LOST? WHAT HAVE YOU FOUND? WHAT DO YOU WANT TO BUY? A NEWS WANT AD WILL DO ANY OF THIS FOR YOU.

STRAYED—One small brown mule. Reward if delivered to Star Grocery, Sixth and Washington.

18 WANTED.

FAMILY OF FOUR ADULTS wants board and room in good boarding house. Address Box 75, care Morning News, stating telephone number and location.

WANTED—Good second-hand Ford roadsters, new phone 160, old phone 720. Waco Barber Supply and Mfg. Co.

WANTED—To adopt boy 6 years old into good home. Apply at 920 Austin Ave., Waco, Tex.

WANT TO BUY your hogs. Notify Sligh Farm, Route 1, Box 16, Waco.

WANTED—You to know we make or repair any piece of furniture. Call phones new 160, old 720. Waco Barber Supply Co.

WANTED—Man with good car to travel with salesman. Apply today. Mr. Parrott, Metropole.

WANTED—Two unfurnished rooms for light housekeeping; must be close in. Address Mrs. W, care News.

PALM BEACH SUITS cleaned and pressed 50c; Panamas cleaned and blocked $1. O. K. Tailors, new phone 566.

DRESSMAKING at modern prices during months of June and July. Miss Nelson, 1865X new.

WANTED—Highest price paid for men's old clothing and shoes. Call 224 S. 8th, or new phone 2577 M. Beerman.

WANTED—Stock to pasture; 4 miles S. 12th St. New phone 42, F 11, Tinsley Farm.

WANTED—At once, three cars of old rockers and dining chairs. New phone 157.

WANTED—Several clarinets, saxaphones and bass drums. Charles Parker, new phone 1137.

15 CLEANING AND PRESSING.

EXPERT CARPET CLEANING—Vacuum process, reasonable prices. Wilson's carpet cleaning shop, new phone 1831.

SUITS PRESSED 25c. W. M. BURNETT'S 413 FRANKLIN.

8 SPECIAL NOTICE.

TODAY IS DOLLAR DAY—A 25-WORD AD 11 DAYS, 2 SUNDAYS, $1.

WE DO HEMSTITCHING—Bring us your work. Prices reasonable. Singer Sewing Machine Co., 707 Austin Ave., phone 243.

I'M NO MINISTER, BUT I CAN SAVE YOUR SOLE. WACO SHOE HOSPITAL, NEW PHONE 1231.

WE clean carpets, rugs, art squares, renovate mattresses. Satisfaction guaranteed. Union Mattress Factory. New phone 2084.

WHOLE FAMILY INTERESTED.
No matter what classification in the News your want ad appears in, the whole family is interested in what you have to say. Many of these families see no other daily newspaper.

NARCOTIC AND DRINK HABITS.
The Keely Treatment cured me, after more than 20 years of hard drinking. If you want full particulars of the treatment which cures the nervousness and stops the craving, without any bad after-effects, write or call me at the Exchange Hotel, Waco, Wednesday. Joseph Spradlin.

BUILD WITH BRICK—Patronize home manufacturers. Harris Brick Co., 1118 Dallas St., new phone 2476.

WE REPAIR ANYTHING—Let us know your troubles. Our car will call promptly. Phones new 160, old 720. Wco Barber Supply Co.

MISS MINNIE OWENS.
Public stenographer, notary public, 414 Peerless Bldg., old phone 382.

FOR moving, packing and shipping, see Henslay-Smith Transfer and Storage Co., storage rooms 7th and Mary Sts. We work white men only. New phone 1120.

17 AUTOMOBILES.

FOR SALE—A good 1914 Hupmobile. Call 366.

Know About Buying Opportunities

Even if not quite "ready to buy" real estate, you're ready to **KNOW ABOUT BUYING OPPORTUNITIES**—so keep in touch with the real estate ads in The News.

If you are **NOT SATISFIED** with your furnished room, the classified ads can render you a service.

USE NEWS WANTS FOR RESULTS
READ NEWS WANTS FOR PROFIT

1 MALE HELP.

WANTED—Enginemen and trainmen for service on the Gulf, Colorado & Santa Fe railway. The present employes in the engine, train and yard service on the G., C. & S. F. are to be called upon by their brotherhood officers for a strike vote. It is hoped that the vote will be in the negative but it is necessary to be ready. Applications will therefore be received from experienced men for positions as enginemen, conductors, firemen, brakemen and switchmen and from inexperienced men for positions as firemen and brakemen. Applications should be made to undersigned and should give experience, former employer, reason for leaving service and present address. These applications will be considered confidential and the applicant, if his application is approved and his services are required, will be notified where and to whom he should report. Signed, F. G. Pettibone, vice president and general manager, Galveston, Tex.

THREE Jersey milch cows for sale or trade for dry cattle. 217 Washington St., new phone 713. E. T. Alexander.

BARBER TRADE taught by J. Burton, at Texas Barber College, world's greatest; position when competent; free catalogue explaining. Dallas, Texas.

WANTED—Two young men to work on trains as news agents. Yoakum run open today. Call at newsstand, Cotton Belt depot.

TODAY IS DOLLAR DAY—A 25-WORD AD 11 DAYS, 2 SUNDAYS, $1.

FURNITURE.

WE BUY, rent, sell or exchange new and second-hand furniture; easy payments. We will call for and deliver. Marlow Bros., 510 Franklin St., new phone 1169.

6 SITUATIONS WANTED.

A GOOD POSITION.

IF YOUR EFFORTS ARE NOT APPRECIATED AND THERE IS NO CHANCE OF ADVANCEMENT, THERE ARE ALWAYS GOOD POSITIONS OPEN IN THE CLASSIFIED COLUMNS FOR REAL COMPETENT MEN; POSITIONS WHERE GOOD, CONSCIENTIOUS EFFORT WILL BE REWARDED BY CONSTANT ADVANCEMENT. JUST USE A NEWS WANT AD AND REACH THE FIRM THAT IS LOOKING FOR SUCH A MAN AS YOU.

5 AGENTS WANTED.

BILLY SUNDAY, the most wonderful evangelist of the age; complete copy of his life story and sermons sent postpaid on receipt of $1. Best terms to agents. Outfit free. Boyd Publishing company, Dallas, Texas.

AGENTS—Sell the meltless ice cloth; agent, dealers' big profit; unsold goods repaid. Box 121, Galveston.

A GOOD POSITION.

IF YOUR EFFORTS ARE NOT APPRECIATED AND THERE IS NO CHANCE OF ADVANCEMENT, THERE ARE ALWAYS GOOD POSITIONS OPEN IN THE CLASSIFIED COLUMNS FOR REAL COMPETENT MEN; POSITIONS WHERE GOOD, CONSCIENTIOUS EFFORT WILL BE REWARDED BY CONSTANT ADVANCEMENT. JUST USE A NEWS WANT AD AND REACH THE FIRM THAT IS LOOKING FOR SUCH A MAN AS YOU.

2 FEMALE HELP.

WANTERS—Teachers (white) for rural, town and city schools in Texas. C. H. Schroeder, Texarkana, Ark.

WANTED—A good cook; none but experienced need apply. 611 N. 13th.

WANTED—Neat appearing colored girl about 15 years of age for maid. Address Box 71, care Morning News.

A GOOD POSITION.

If your efforts are not appreciated and there is no chance of advancement, there are always good positions open in the classified columns for real competent men; positions where good conscientious effort will be rewarded by constant advancement. Just use a News want ad and reach the firm that is looking for such a man as you. Use a Dollar Day ad.

20 ROOMS FOR RENT.

2-ROOM apartment, furnished; 3-room apartment unfurnished; reasonable; on car line. Ring 2508—W.

FOR RENT—Two or three desirable furnished rooms, with sleeping porch. 1650 old phone.

THREE or four connected rooms, furnished or unfurnished, $15 month; close in. New phone 2534X.

Two or three unfurnished rooms; lights and water and phone furnished at $9.50 or $11.75 per month; N. 14th St., half block from Sul Ross Park. Old phone 1056.

FOR RENT—Apartments; three rooms, every convenience, high, beautiful location; garage. 2025 N. 6th.

TWO furnished south rooms, with all conveniences for rent. 619 Elm St.

914 SOUTH THIRD—Bed room, close in; gentlemen only; all conveniences, bath and lights. Phone, new 2076.

FOR RENT—To couple only, three completely furnished housekeeping rooms; private bath, water and lights. 1425 Washington St.

TWO nice connecting rooms, with bath; also one single room. Old phone 2130.

A 15-WORD ad 11 days, 75 cents, beginning Friday; runs through two Sundays.

1013 N. 16TH—Three furnished or unfurnished rooms, conveniences; garage. New phone 2149X.

FOR RENT—Modern 5-room upstairs apartment, bath and sleeping porch; in walking distance, one block Provident Heights car line. New phone 2157.

FOR RENT—Nice cool room, close in; meals if desired. Also one suite light housekeeping rooms. New phone 1934. 610 S. Fifth St.

1900 WASHINGTON STREET, apartment, four rooms, bath, sleeping porch and garage. Old phone 326.

FOR RENT—Cool rooms in business part of city; summer rates; pays to investigate. 612½ Austin St.

FURNISHED and unfurnished south rooms; reasonable. 923 Austin Ave.

DESIRABLE APARTMENT completely furnished; close in. 604 N. 5th St.

FOR RENT—Three connecting rooms, with all conveniences, close in on car line. New phone 2044, 160.

FOR RENT—Two downstairs rooms, completely furnished for light housekeeping; north side. New phone 1665.

FOR RENT—Nice large rooms; board if desired; all conveniences; close in. Old phone 1841, 235 N. 6th St.

FOR RENT—Furnished upstairs bedroom, with all conveniences. New phone 3106.

FOR RENT—Furnished or unfurnished rooms for light housekeeping. New phone 1560.

NO MATTER what your material needs may be, you are almost sure of satisfying them through News want ads.

THREE-ROOM APARTMENT, unfurnished; bed rooms for men; terms reasonable. 1015 Columbus St.

THE LEWIS HOTEL, 305½ S. 5th St., nice cool well ventilated outside rooms, furnished or unfurnished. C. H. Lewis, Prop.

TWO UNFURNISHED ROOMS for light housekeeping; all modern conveniences. 714 N. 11th St.

COOL bedrooms, all conveniences. 917 Austin. Both phones 2244.

FOR RENT—Unfurnished rooms for light housekeeping. Ring new phone 3106.

FOR RENT—Housekeeping rooms, newly papered; everything furnished, at 506 Jefferson St.

22 HOUSES AND FLATS.

FOR RENT—726 S. 4th St., 9 rooms, $30 per month. 724 S. 4th, $35 month. J. J. Potts, new phone 1082.

FOR RENT—Dwelling on 16th and Webster; modern conveniences. Ross Padgitt, telephones 31.

FOR RENT—New bungalow, 817 S. 3d St., bargain. Phone new 650; after 6 o'clock 3347. Miss Johnston.

FOR RENT—Furnished cottage for the summer. 1207 N. 5th St., old phone 1981.

A GOOD POSITION.

If your efforts are not appreciated and there is no chance of advancement, there are always good positions open in the classified columns for competent men; positions where good conscientious effort will be rewarded by constant advancement. Just use a News want ad and reach the firm that is looking for such a man as you.

FOR RENT—508 N. 5th St., 10 rooms and reception hall; newly papered; large porches. T. D. Barton, new phone 1664.

WANT TO RENT A HOUSE? READ NEWS WANT ADS. WANT TO SELL REAL ESTATE? THEN USE NEWS WANT ADS. THE NEWS REACHES THOUSANDS OF HOMES IN AND AROUND THIS VICINITY EVERY DAY.

FOR RENT—4-room house, with four acres. Mr. Page, phones 23.

FOR RENT—5-room modern cottage, 1308 N. 12th.

FOR RENT—8-room house, all modern conveniences. Texas Lumber and Loan Co.

FOR RENT—Nice modern 5-room bungalo, $25 per month. 1113 S. 5th St., T. W. Glass, both phones 1432.

21 ROOMS AND BOARD.

719 NORTH FIFTH—Large south front room; two refined men or married couple; serve meals if desirable. New phone 2462.

WANTED—Boarders; also day boarders. [illegible]

324 N. 9TH—Good board and room, $4.50 per week; hot water and all conveniences. Close in. New phone 385.

Room and board, $6 per week. 1001 Austin St., both phones 2165.

13 TRADE AND EXCHANGE.

FOR SALE OR TRADE—One first-class iron safe. Call new phone 638.

FOR SALE OR EXCHANGE—46 acres land, fairly well improved, all in cultivation, 5 miles north of Waco on Dallas road. If interested, see T. W. Glass, both phones.

FOR SALE OR EXCHANGE—An ideal truck farm and chicken ranch, consisting of ten acres land, nice 5-room bungalow with front and back porch; small barn; first-class irrigation plant; inexhaustible water; can give possession at once. If interested, see T. W. Glass, both phones.

WACO FURNITURE COMPANY
Can furnish your home complete
For less money.
Cash or easy payments.
We buy, sell, rent, exchange and repair.
205 Washington St. New phone 3138.
C. J. Massey, Mgr.

LUMBER AND BUILDING MATERIAL.

LUMBER AND BUILDING MATERIALS
Long Leaf Lumber direct from mills. Complete house bills shipped anywhere. Quick shipment, high quality, close prices. Grade and count guaranteed. Examination allowed. Send estimate. Independent Co-operative Lumber Co., Lake Charles, La.

MONEY TO LOAN.

MONEY TO LOAN on Waco bank stocks and well-located city real estate. Any amount and reasonable interest rate. Address W. J. F., Box E5, Waco, Tex.

MONEY TO LOAN on farms and city property. Cheatam & Haney, 301 Amicable.

25 FARMS AND RANCHES.

A GOOD POSITION.

If your efforts are not appreciated and there is no chance of advancement, there are always good positions open in the classified columns for competent men; positions where good conscientious effort will be rewarded by constant advancement. Just use a News want ad and reach the firm that is looking for such a man as you.

11 EDUCATIONAL.

ATTEND TOBY'S BUSINESS COLLEGE. NONE BETTER. OPEN ALL YEAR. ALSO TEACH BY MAIL.

ANNOUNCEMENTS.

JUSTICE J. J. PADGETT announces his candidacy for re-election as Justice of the Peace, Precinct 1, place 2, subject to the action of the democratic primaries in July, 1916.

SEM NIX announces his candidacy for re-election to the office of Public Weigher, precincts Nos. 1 and 4, subject to the action of the democratic primaries, July 22.

EDGAR WITT, candidate for County Judge, subject to the action of the democratic primaries, July 22.

GEO. W. TILLEY (Ex-Sheriff) announces his candidacy to the office of Tax Collector of McLennan County, subject to the action of the democratic primary, July 22, 1916.

GEO. ... DENTON announces his candidacy for ... Judge, Nineteenth Judicial District (to succeed Judge McCullough) Subject to the action of the democratic primary, July 22.

LON WORTHAM, candidate for re-election, County Treasurer, McLennan County, subject to the action of the democratic primary, July 22, 1916.

W. J. BARCUS announces for the office of County Superintendent of Public Instruction, subject to the action of the democratic primary, July 22.

W. M. WINTIN announces his candidacy for County Commissioner, precinct No. 2. This includes all of the Fifth Ward of Waco.

JOHN B. M'NAMARA announces his candidacy for re-election to the office of County Attorney of McLennan county, subject to the action of the democratic primary, July 22.

LEE R. DAVIS announces his candidacy for Tax Collector McLennan County, subject to action of democratic primary, July 22, 1916.

G. T. MORRIS announces as a candidate for the office of County Superintendent, subject to the action of the democratic primaries in July.

PETER C. ORAND announces his candidacy for the office of County Treasurer, subject to the action of the July primaries.

E. C. STREET announces his candidacy for District Judge, Nineteenth District, to succeed Tom L. McCullough, subject to the action of the democratic primary, July 22, 1916.

TOM A. MAYBERRY announces his candidack for Public Weigher, precincts Nos. 1 and 4, subject to the action of the July primaries.

JAMES P. ALEXANDER announces his candidacy for County Judge, subject to the action of the democratic primaries, July 22.

W. A. POAGE announces his candidacy for the office of Representative from the Sixty-first Representative District, Texas legislature, embracing McLennan county, subject to the action of the July primaries.

Puritan Paint costs less and wears best. Let's talk facts. Either phone 2000. Behrens Drug Company, Waco.—Adv.

GEN. MILES ASKS ARMY JOB FOR SON

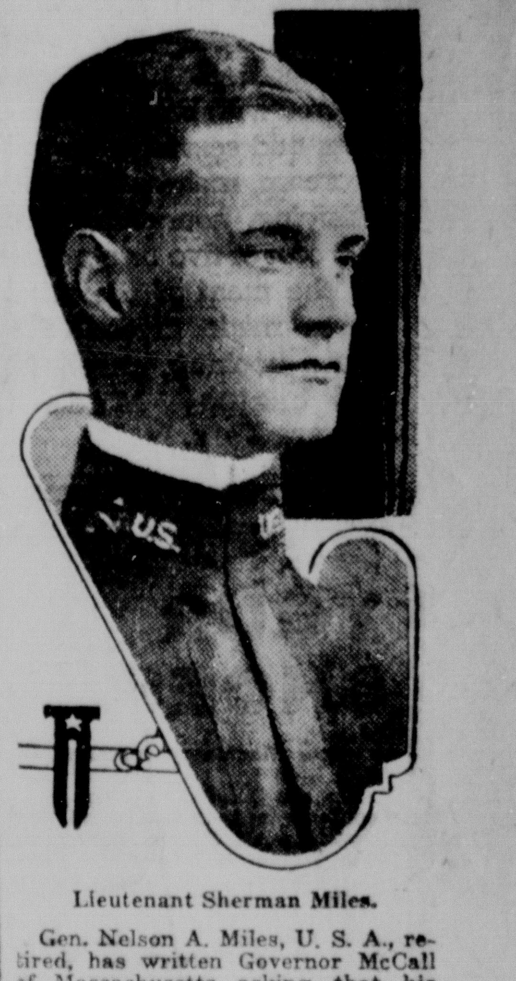

Lieutenant Sherman Miles.

Gen. Nelson A. Miles, U. S. A., retired, has written Governor McCall of Massachusetts, asking that his son, Lieut. Sherman Miles, be commissioned, if possible, as a field officer in one of the Massachusetts regiments called for border duty. Miles was gradvated from West Point in 1903. He served in the cavalry and artillery in this country and in Cuba for several years. He has been for several months military attache in Russia.

Creosoted Blocks Arrive for Floor of Brazos Bridge

Two cars of creosoted pine blocks have arrived for the flooring of the Washington street bridge over the Brazos river, and Ockander Bros., who have the contract for reflooring the structure, probably will get busy in that direction ere long now.

The bridge will be closed while the work is in progress, as not only will the flooring have attention, but the expansion of the bridge, which is about six inches, will receive attention.

The expense of the work will be borne by the city and the county of McLennan, in equal proportion.

BLUE DRESS UPSETS POLICE.

Woman Arrested, Then Missing Gow[n] Reappeared at Store.
(Minneapolis Journal.)

Detectives Michael Neary and J... Faltico are contemplating sendin... S. O. S. message to Baker s... London, requesting Sherlock H... to solve for them "The Mystery... Blue Silk Dress."

One night they arrested thr... sang who had in their possession a... e drill gown said to have been sto... et and downtown store. The wo... g with their guilt, but a search o... maybe proved that the gown was ... of the Store officials declared it had not been sold.

A canvass of all other stores in the city handling goods of a similar class was made and the detectives satisfied themselves there had been only one such gown in Minneapolis.

The next morning the police were notified the gown had been found in the same spot from which it disappeared. It was not there the preceding night, the store manager positively asserts.

At police headquarters is the other gown, made of the same material and matching the other in every detail of trimming and workmanship.

The detectives admit they are "stumped."

Bids Wanted.

Sealed bids will be received until 5 p. m., Monday, July 3, 1916, by B. B. Cobb, secretary school board, for painting Sanger avenue and Brook avenue schol buildings. Specifications may be obtained at the office of Supt. B. B. Cobb.

The right is reserved to accept any or to reject all bids.

PLUMBING.

AS IT SHOULD BE DONE is the kind of Plumbing we do. Best of bath tubs, latest devices in water closets, sinks and everything you can think of in the plumbing line.
E. J. VANCE & CO.,
702 Austin Avenue.

...LY AND HER PALS By CLIFF STERRETT

Resum... tural app... Confere... fice, fort... and harbo... Recessed... 11 a. m. Mon...

General rev... duced by Rep...

Considered ... Adopted conferen... fortifications appro... aggregating $25,748... $18,800,000 in author... contracts.

Passed Hay bill ap... $2,000,000 for depende... of National Guardsm...

Passed omnibus bills ... izing aids to navigatio... other works in the ... service.

Passed Kent bill to establish national park service.

Adjourned at 4:08 p. m. until noon Wednesday.

When you want anything—Call Ind. 3465, S. W. 1132 The Morning News "Want Ad" Department

Classified Business Directory

When you want anything—Call Ind. 3465, S. W. 1132 The Morning News "Want Ad" Department

SUBSCRIPTION RATES

DAILY AND SUNDAY, by carrier, 15 cents per week, 65 cents per month. By mail, one month 65c; three months, $1.50; six months, $3; one year $5.50.

THE SUNDAY NEWS—Three months, 50 cents; six months, $1; twelve months $2.

THE MONDAY NEWS—(Special Farm Features) one year 50c.

TELEPHONES

Business Office: Old 1132, New 3465; Editorial department, Old 2385, New 3466; society editor, old and new 1958.

Entered at the Postoffice, Waco, Texas, as second class matter.

RATES FOR

CLASSIFIED ADS

1 insertion, per word.............. 1c
3 insertions, per word.............. 2c
5 insertions, per word.............. 3c
7 insertions, per word.............. 4c
8 or more insertions, ½c a word for each insertion.

No ad taken for less than 25 cents.
Sunday paper is counted as daily.

FOR QUICK SERVICE
Classified ads will be taken over the telephone and are payable on presentation by collector the same day the ads run. Ads for Sunday paper to be properly classified must be in this office before 7 o'clock Saturday night.

Call either phone 1132 and ask for Want Ad Department.

Fix It!

The following advertisers are artists in their line, being fully equipped and competent to care for your needs:

H. C. RAWLS, electric contractor, solicits repairing. 728 Austin St., new phone 430.

C. M. HALE repairs gas stoves; moves them for $1. New phone 1250.

TRUNKS and cases repaired right. Waco Trunk Factory, phone 884.

WATCH, jewelry and optical repairing; highest grade work at the Crescent Jewelers and Optician; watch crystals 10c if you bring this advertisement. 324 Austin street.

AMBOLD'S safe, lock and gun expert; safety razor blades sharpened. Phone 194. 113 N. 5th St.

CALL E. J. VANCE & CO., for prompt and efficient plumbing. 702 Austin Ave. Phone 205.

STANDARD HAT WORKS—Cleaning, blocking, remodeling. Work guaranteed. 119 N. 5th St., phone 872.

LITTLE FRENCHMAN'S — Established 1882. Cleaning, dyeing, pressing. 113 N. 4th St., phone 62.

CENTRAL VULCANIZING WORKS—Casings, tubes, rim cuts a specialty. 615 Franklin. Phone 2912.

LET US SAVE YOUR SOLES—Guarantee Shoe Shop, 308 Austin.

WE FIX ANYTHING, and it stays fixed. Phone 240.

WE WILL MAKE or duplicate any special piece of furniture. Let us know your wants. Phones, new 160, old 720. Waco Barber Supply and Mfg. Co.

LET US REPAIR your sewing machine; all work guaranteed; will call for and return promptly. Phones, new 160, old 720. Waco Barber Supply and Mfg. Co.

WE REPAIR any office or household furniture. Will call for and return. Phones New 160, Old 720. Waco Barber Supply and Mfg. Co.

KIRBY THE WOODWORKER—Auto bodies built. Wheels filled. Third and Washington. Phone 570.

RING J. F. HUNTER, Tinner, when anything leaks. 223 S. 8th St. Phone 237.

THE CLAY FRANCIS GARAGE cares for all auto needs. 715 Franklin St., phone 1199.

Oh You Watermelon!

When your mouth gets to watering, you will find iced watermelon and cantaloupe waiting for you at the following places:

AT MARCIUS, 222 S. 8th St., 5 cents per slice. Ice water on tap, free all day.

NEW FAUST CAFE, 419 Austin. Large slices and ice cold.

AT CAMERON PARK CASINO and the Grocery-So-Different. Iced artesian water free.

27 WOOD AND WOOD SAWING.

WHOLESALE and retail wood; also sawing. J. F. Pearce, 608 Webster St., new phone 1196.

FOR FIRST-CLASS OAK WOOD, call W. E. Hilley, new 3041, old 1412.

[illegible]00 STICKS dry postoak stove wood $1. [illegible] B. Daniels, new phone 707.

[illegible]OOD SAWING—Ring new phone 1194 [illegible]d get your wood sawed at once.

[illegible] STORES, OFFICES, WAREHOUSES

[illegible] RENT—Bldg. 50x165 feet, $40; fine [illegible]n for garage; 5 rooms E. Waco $10; [illegible], all conveniences, N. 9th, $12.50. [illegible]ay, phones 786.

12 FOR SALE.

FOR SALE—Lot 16, block 7, Highland addition; make best offer. Box 212, McGregor, Texas.

FOR SALE CHEAP—GOOD OVERLAND AUTOMOBILE IN FIRST-CLASS CONDITION. ADDRESS BOX 76, CARE OF MORNING NEWS.

FOR SALE—One brand new Royal No. 10 typewriter; also one slightly used Underwood No. 5 typewriter. New phone 697.

TODAY IS DOLLAR DAY—A 25-WORD AD 11 DAYS, 2 SUNDAYS, $1.

AN UPRIGHT PIANO in good condition for $40; easy terms. A new player piano for $390, worth $650; pay $12 per month. Adams & Allcorn, 709 Austin, new phone 257.

TENTS AND CAMP SUPPLIES for sale and rent. Ed Strauss, 617 Jackson St.

A GOOD POSITION.

IF YOUR EFFORTS ARE NOT APPRECIATED AND THERE IS NO CHANCE OF ADVANCEMENT, THERE ARE ALWAYS GOOD POSITIONS OPEN IN THE CLASSIFIED COLUMNS FOR REAL COMPETENT MEN; POSITIONS WHERE GOOD, CONSCIENTIOUS EFFORT WILL BE REWARDED BY CONSTANT ADVANCEMENT. JUST USE A NEWS WANT AD AND REACH THE FIRM THAT IS LOOKING FOR SUCH A MAN AS YOU.

FOR SALE—A No. 1 1914 5-passenger Overland car; also three enclosed delivery beds for Ford cars. Courthouse Garage. See Kelley.

FOR SALE—A 4-cylinder speedster; new oversize tires, electric lights, storage batteries; in good running order. A bargain at $250. Rosen & Corey, 706 Austin St.

FOR SALE—Almost new natural gas Detroit Jewel, $35 cooking stove for $25. 706 Austin St., new phone 2292.

FOR SALE—Five-room house in Palacios; front and back porch, on shell road, facing the bay; artesian water in house; cheap for cash, or will trade for Waco property. J. E. Stribling, Sanger Bros.

FOR SALE OR TRADE—An exceptional opportunity for some one to acquire the most attractive and complete combination of a beautiful home and pleasant and profitable business amid ideal surroundings and conditions. A high-class poultry, hogs, Jerseys, irrigated truck farm and dairy plant in suburbs of Waco. Stocked and ready for business. Will pay $5000 net per year. Particulars on request. N. M. Gay, Waco, Tex.

FOR SALE—One pair of good young mules. Home Bakery, 115 Elm St.

ONE 1912 Chalmers 6-cylinder automobile in first-class condition; lights and starter. A real bargain. Will consider small car as part pay. McLendon Hardware Co., Automobile Dept.

ONE GENTLE BAY HORSE, free driver, fair saddler. See him at 1711 West Ave. W. H. McCullough.

SEWING MACHINES on payments. New phone 554. George L. Johnson.

FOR SALE—Several fine six-weeks Durock pigs; quick growers; best stock. New phone 1831.

FOR SALE—Practically new Ford car on account of leaving town, $300. Court House Garage.

BEAUTIFUL BUNGALO, 5 rooms, bath, enclosed sleeping porch, all conveniences. Fine location. An attractive proposition; easy terms. Owner, E. C. Blomeyer, 1225 N. 16th, new phone 1719.

WANTED—You to know we make or repair any piece of furniture. Call phones new 160, old 720. Waco Barber Supply Company.

FOR SALE—My grocery store only; will rent store at reasonable rate. On account of moving, we sell at once, stock and fixtures. My store 1723 S. 3d St. Sam Mormino, new phone 1830.

FURNITURE ON EASY PAYMENTS.
Big stock.
Best goods.
Best prices.
Not in high-rent district.
28 years in Waco.
Walk a block and save a dollar.
RAY ROWELL,
305-307 Washington St.,
New phone 33. Old phone 591

ONE 1913 CADILLAC automobile, overhauled and in perfect condition; electric lights and starter; a real bargain. Will consider small car as part payment. McLendon Hardware Co., Automobile Dept.

STOVE REPAIRS.

WE REPAIR your gas, gasoline and wood stoves; A Reese or "Coal Oil John," old phone 394.

14 REAL ESTATE.

FOR SALE FOR $1200—Or rent for $12 a month, 5-room house, 24th block on Morrow St. Apply 220 Morrow, or telephone 333 new phone.

FOR SALE—New Chevrolet, 5-passenger car; will accept Ford part payment. McLendon Hdw. Co., Auto Dept.

WE BUY, sell and exchange city property, farms and ranches. Money loaned at a low rate of interest. Central Texas Realty Co., 405 Amicable, new phone 939.

23 LOST, FOUND, STRAYED.

LOST—Folding pocketbook, West End fire station, out Columbus St. to fire Huaco Heights; about $27 in silver and currency. Return to West End fire station for reward.

GOLD-HANDLED UMBRELLA; has initials B. O. G. on handle. Finder please return to News for reward, or ring new phone 1726.

LOST—A pair of gold-frame folding eye glasses in small leather case. Return to W. J. Neale, corner North Third and Square, for reward. Old phone 498, new 3485.

LOST DOG—Escaped June 3, white Spitz male, fluffy hair; answers name "Jerry." Liberal reward. R. Frazier, Agt. American Express Co., Waco, Texas.

LOST—Pair bi-focal nose glasses in black case. Finder phone 2730 new. Reward. J. C. Deane, 817 Austin Ave.

WHAT HAVE YOU LOST? WHAT HAVE YOU FOUND? WHAT DO YOU WANT TO BUY? A NEWS WANT AD WILL DO ANY OF THIS FOR YOU.

STRAYED—One small brown mule. Reward if delivered to Star Grocery, Sixth and Washington.

18 WANTED.

FAMILY OF FOUR ADULTS wants board and room in good boarding house. Address Box 75, care Morning News, stating telephone number and location.

WANTED—Good second-hand Ford roadsters, new phone 160, old phone 720. Waco Barber Supply and Mfg. Co.

WANTED—To adopt boy 6 years old into good home. Apply at 920 Austin Ave., Waco, Tex.

WANT TO BUY your hogs. Notify Sligh Farm, Route 1, Box 16, Waco.

WANTED—You to know we make or repair any piece of furniture. Call phones new 160, old 720. Waco Barber Supply Co.

WANTED—Man with good car to travel with salesman. Apply today. Mr. Parrott, Metropole.

WANTED—Two unfurnished rooms for light housekeeping; must be close in. Address Mrs. W, care News.

PALM BEACH SUITS cleaned and pressed 50c; Panamas cleaned and blocked $1. O. K. Tailors, new phone 566.

DRESSMAKING at modern prices during months of June and July. Miss Nelson, 1865X new.

WANTED—Highest price paid for men's old clothing and shoes. Call 224 S. 8th, or new phone 2577. M. Beerman.

WANTED—Stock to pasture; 4 miles S. 12th St. New phone 42, F 11, Tinsley Farm.

WANTED—At once, three cars of old rockers and dining chairs. New phone 157.

WANTED—Several clarinets, saxaphones and bass drums. Charles Parker, new phone 1137.

15 CLEANING AND PRESSING.

EXPERT CARPET CLEANING—Vacuum process, reasonable prices. Wilson's carpet cleaning shop, new phone 1831.

SUITS PRESSED 25c. W. M. BURNETT'S 413 FRANKLIN.

8 SPECIAL NOTICE.

TODAY IS DOLLAR DAY—A 25-WORD AD 11 DAYS, 2 SUNDAYS, $1.

WE DO HEMSTITCHING—Bring us your work. Prices reasonable. Singer Sewing Machine Co., 707 Austin Ave., phone 243.

I'M NO MINISTER, BUT I CAN SAVE YOUR SOLE. WACO SHOE HOSPITAL, NEW PHONE 1231.

WE clean carpets, rugs, art squares, renovate mattresses. Satisfaction guaranteed. Union Mattress Factory. New phone 2084.

WHOLE FAMILY INTERESTED.
No matter what classification in the News your want ad appears in, the whole family is interested in what you have to say. Many of these families see no other daily newspaper.

NARCOTIC AND DRINK HABITS.
The Keely Treatment cured me, after more than 20 years of hard drinking. If you want full particulars of the treatment which cures the nervousness and stops the craving, without any bad after-effects, write or call me at the Exchange Hotel, Waco, Wednesday. Joseph Spradlin.

BUILD WITH BRICK—Patronize home manufacturers. Harris Brick Co., 1118 Dallas St., new phone 2476.

WE REPAIR ANYTHING—Let us know your troubles. Our car will call promptly. Phones new 160, old 720. Wco Barber Supply Co.

MISS MINNIE OWENS.
Public stenographer, notary public, 414 Peerless Bldg., old phone 382.

FOR moving, packing and shipping, see Henslay-Smith Transfer and Storage Co., storage rooms 7th and Mary Sts. We work white men only. New phone 1120.

17 AUTOMOBILES.

FOR SALE—A good 1914 Hupmobile. Call 366.

Know About Buying Opportunities

Even if not quite "ready to buy" real estate, you're ready to KNOW ABOUT BUYING OPPORTUNITIES—so keep in touch with the real estate ads in The News.

If you are NOT SATISFIED with your furnished room, the classified ads can render you a service.

USE NEWS WANTS FOR RESULTS
READ NEWS WANTS FOR PROFIT

1 MALE HELP.

WANTED—Enginemen and trainmen for service on the Gulf, Colorado & Santa Fe railway. The present employes in the engine, train and yard service on the G., C. & S. F. are to be called upon by their brotherhood officers for a strike vote. It is hoped that the vote will be in the negative but it is necessary to be ready. Applications will therefore be received from experienced men for positions as enginemen, conductors, firemen, brakemen and switchmen and from inexperienced men for positions as firemen and brakemen. Applications should be made to undersigned and should give experience, former employer, reason for leaving service and present address. These applications will be considered confidential and the applicant, if his application is approved and his services are required, will be notified where and to whom he should report. Signed, F. G. Pettibone, vice president and general manager, Galveston, Tex.

THREE Jersey milch cows for sale or trade for dry cattle. 217 Washington St., new phone 713. E. T. Alexander.

BARBER TRADE taught by J. Burton, at Texas Barber College, world's greatest; position when competent; free catalogue explaining. Dallas, Texas.

WANTED—Two young men to work on trains as news agents. Yoakum run open today. Call at newsstand, Cotton Belt depot.

TODAY IS DOLLAR DAY—A 25-WORD AD 11 DAYS, 2 SUNDAYS, $1.

FURNITURE.

WE BUY, rent, sell or exchange new and second-hand furniture; easy payments. We also call for and deliver. Marlow Bros., 510 Franklin St., new phone 1469.

6 SITUATIONS WANTED.

A GOOD POSITION.

IF YOUR EFFORTS ARE NOT APPRECIATED AND THERE IS NO CHANCE OF ADVANCEMENT, THERE ARE ALWAYS GOOD POSITIONS OPEN IN THE CLASSIFIED COLUMNS FOR REAL COMPETENT MEN; POSITIONS WHERE GOOD, CONSCIENTIOUS EFFORT WILL BE REWARDED BY CONSTANT ADVANCEMENT. JUST USE A NEWS WANT AD AND REACH THE FIRM THAT IS LOOKING FOR SUCH A MAN AS YOU.

5 AGENTS WANTED.

BILLY SUNDAY, the most wonderful evangelist of the age; complete copy of his life story and sermons sent postpaid on receipt of $1. Best terms to agents. Outfit free. Boyd Publishing company, Dallas, Texas.

AGENTS—Sell the meltless ice cloth; agent, dealers' big profit; unsold goods repaid. Box 121, Galveston.

A GOOD POSITION.

IF YOUR EFFORTS ARE NOT APPRECIATED AND THERE IS NO CHANCE OF ADVANCEMENT, THERE ARE ALWAYS GOOD POSITIONS OPEN IN THE CLASSIFIED COLUMNS FOR REAL COMPETENT MEN; POSITIONS WHERE GOOD, CONSCIENTIOUS EFFORT WILL BE REWARDED BY CONSTANT ADVANCEMENT. JUST USE A NEWS WANT AD AND REACH THE FIRM THAT IS LOOKING FOR SUCH A MAN AS YOU.

2 FEMALE HELP.

WANTERS—Teachers (white) for rural, town and city schools in Texas. C. H. Schroeder, Texarkana, Ark.

WANTED—A good cook; none but experienced need apply. 611 N. 13th.

WANTED—Neat appearing colored girl about 15 years of age for maid. Address Box 71, care Morning News.

A GOOD POSITION.

If your efforts are not appreciated and there is no chance of advancement, there are always good positions open in the classified columns for real competent men; positions where good, conscientious effort will be rewarded by constant advancement. Just use a News want ad and reach the fir mthat is looking for such a man as you. Use a Dollar Day ad.

20 ROOMS FOR RENT.

2-ROOM apartment, furnished; 3-room apartment unfurnished; reasonable; on car line. Ring 2508—W.

FOR RENT—Two or three desirable furnished rooms, with sleeping porch. 1650 old phone.

THREE or four connected rooms, furnished or unfurnished, $15 monh; close in. New phone 2534X.

Two or three unfurnished rooms; lights and water and phone furnished at $9.50 or $11.75 per month; N. 14th St., half block from Sul Ross Park. Old phone 1056.

FOR RENT—Apartments; three rooms, every convenience, high, beautiful location; garage. 2025 N. 6th.

TWO furnished south rooms, with all conveniences for rent. 619 Elm St.

914 SOUTH THIRD—Bed room, close in; gentlemen only; all conveniences, bath and lights. Phone, new 2076.

FOR RENT—To couple only, three completely furnished housekeeping rooms; private bath, water and lights. 1425 Washington St.

TWO nice connecting rooms, with bath; also one single room. Old phone 2130.

A 15-WORD ad 11 days, 75 cents, beginning Friday; runs through two Sundays.

1013 N. 16TH—Three furnished or unfurnished rooms, conveniences; garage. New phone 2149X.

FOR RENT—Modern 5-room upstairs apartment, bath and sleeping porch; in walking distance, one block Provident Heights car line. New phone 2157.

FOR RENT—Nice cool room, close in; meals if desired. Also one suite light housekeeping rooms. New phone 1934. 610 S. Fifth St.

1900 WASHINGTON STREET, apartment, four rooms, bath, sleeping porch and garage. Old phone 326.

FOR RENT—Cool rooms in business part of city; summer rates; pays to investigate. 612½ Austin St.

FURNISHED and unfurnished south rooms; reasonable. 923 Austin Ave.

DESIRABLE APARTMENT completely furnished; close in. 604 N. 5th St.

FOR RENT—Three connecting rooms, with all conveniences, close in on car line. New phone 2044, 160.

FOR RENT—Two downstairs rooms, completely furnished for light housekeeping; north side. New phone 1665.

FOR RENT—Nice large rooms; board if desired; all conveniences; close in. Old phone 1841, 235 N. 6th St.

FOR RENT—Furnished upstairs bedroom, with all conveniences. New phone 3106.

FOR RENT—Furnished or unfurnished rooms for light housekeeping. New phone 1560.

NO MATTER what your material needs may be, you are almost sure of satisfying them through News want ads.

THREE-ROOM APARTMENT, unfurnished; bed rooms for men; terms reasonable. 1015 Columbus St.

THE LEWIS HOTEL, 305½ S. 5th St., nice cool well ventilated outside rooms, furnished or unfurnished. C. H. Lewis, Prop.

TWO UNFURNISHED ROOMS for light housekeeping; all modern conveniences. 714 N. 11th St.

COOL bedrooms, all conveniences. 917 Austin. Both phones 2244.

FOR RENT—Unfurnished rooms for light housekeeping. Ring new phone 3106.

FOR RENT—Housekeeping rooms, newly papered; everything furnished, at 506 Jefferson St.

22 HOUSES AND FLATS.

FOR RENT—726 S. 4th St., 9 rooms, $30 per month. 724 S. 4th, $35 month. J. J. Potts, new phone 1082.

FOR RENT—Dwelling on 16th and Webster; modern conveniences. Ross Padgitt, telephones 31.

FOR RENT—New bungalow, 817 S. 3d St., bargain. Phone new 650; after 6 o'clock 3347. Miss Johnston.

FOR RENT—Furnished cottage for the summer. 1207 N. 5th St., old phone 1981.

A GOOD POSITION.

If your efforts are not appreciated and there is no chance of advancement, there are always good positions open in the classified columns for competent men; positions where good conscientious effort will be rewarded by constant advancement. Just use a News want ad and reach the firm that is looking for such a man as you.

FOR RENT—508 N. 5th St., 10 rooms and reception hall; newly papered; large porches. T. D. Barton, new phone 1664.

WANT TO RENT A HOUSE? READ NEWS WANT ADS. WANT TO SELL REAL ESTATE? THEN USE NEWS WANT ADS. THE NEWS REACHES THOUSANDS OF HOMES IN AND AROUND THIS VICINITY EVERY DAY.

FOR RENT—4-room house, with four acres. Mr. Page, phones 23.

FOR RENT—5-room modern cottage, 1308 N. 12th.

FOR RENT—8-room house, all modern conveniences. Texas Lumber and Loan Co.

FOR RENT—Nice modern 5-room bungalo, $25 per month. 1113 S. 5th St., T. W. Glass, both phones 1432.

21 ROOMS AND BOARD.

719 NORTH FIFTH—Large south front room for two refined men or couple; will serve meals if desirable. New phone 2462.

WANTED—Boarders; also day boarders 701 Columbus St., new phone 1518X.

324 N. 9TH—Good board and room, $4.50 per week; hot water and all conveniences. Close in. New phone 385.

GOOD room and board, $6 per week. 1001 Austin St., new phone 2165.

13 TRADE AND EXCHANGE.

FOR SALE OR TRADE—One first-class iron safe. Call new phone 638.

[illegible] OR EXCHANGE—46 acres land, fairly well improved, all in cultivation, 5 miles north of Waco on Dallas road. If interested, see T. W. Glass, both phones.

FOR SALE OR EXCHANGE—An ideal truck farm and chicken ranch, consisting of ten acres land, nice 5-room bungalow with front and back porch; small barn; first-class irrigation plant; inexhaustible water; can give possession at once. If interested, see T. W. Glass, both phones.

WACO FURNITURE COMPANY
Can furnish your home complete
For less money.
Cash or easy payments.
We buy, sell, rent, exchange and repair.
205 Washington St. New phone 3138.
C. J. Massey, Mgr.

LUMBER AND BUILDING MATERIAL.

LUMBER AND BUILDING MATERIALS
Long Leaf Lumber direct from mills. Complete house bills shipped anywhere. Quick shipment, high quality, close prices. Grade and count guaranteed. Examination allowed. Send estimate. Independent Co-operative Lumber Co., Lake Charles, La.

MONEY TO LOAN.

MONEY TO LOAN on Waco bank stocks and well-located city real estate. Any amount and reasonable interest rate. Address W. J. F., Box E5, Waco, Tex.

MONEY TO LOAN on farms and city property. Cheatam & Haney, 301 Amicable.

25 FARMS AND RANCHES.

A GOOD POSITION.

If your efforts are not appreciated and there is no chance of advancement, there are always good positions open in the classified columns for competent men; positions where good conscientious effort will be rewarded by constant advancement. Just use a News want ad and reach the firm that is looking for such a man as you.

11 EDUCATIONAL.

ATTEND TOBY'S BUSINESS COLLEGE. NONE BETTER. OPEN ALL YEAR. ALSO TEACH BY MAIL.

ANNOUNCEMENTS.

JUSTICE J. J. PADGETT announces his candidacy for re-election as Justice of the Peace, Precinct 1, place 2, subject to the action of the democratic primaries in July, 1916.

SEM NIX announces his candidacy for re-election to the office of Public Weigher, precincts Nos. 1 and 4, subject to the action of the democratic primaries, July 22.

EDGAR WITT, candidate for County Judge, subject to the action of the democratic primaries, July 22.

GEO. W. TILLEY (Ex-Sheriff) announces his candidacy to the office of Tax Collector of McLennan County, subject to the action of the democratic primary, July 22, 1916.

GEO. [illegible] DENTON announces his candidacy for [illegible] Judge, Nineteenth Judicial District (to succeed Judge McCullough) Subject to the action of the democratic primary, July 22.

LON WORTHAM, candidate for re-election, County Treasurer, McLennan County, subject to the action of the democratic primary, July 22, 1916.

W. J. BARCUS announces for the office of County Superintendent of Public Instruction, subject to the action of the democratic primary, July 22.

W. M. WINTIN announces his candidacy for County Commissioner, precinct No. 2. This includes all of the Fifth Ward of Waco.

JOHN B. M'NAMARA announces his candidacy for re-election to the office of County Attorney of McLennan county, subject to the action of the democratic primary, July 22.

LEE R. DAVIS announces his candidacy for Tax Collector McLennan County, subject to action of democratic primary, July 22, 1916.

G. T. MORRIS announces as a candidate for the office of County Superintendent, subject to the action of the democratic primaries in July.

PETER C. ORAND announces his candidacy for the office of County Treasurer, subject to the action of the July primaries.

E. C. STREET announces his candidacy for District Judge, Nineteenth District, to succeed Tom L. McCullough, subject to the action of the democratic primary, July 22, 1916.

TOM A. MAYBERRY announces his candidack for Public Weigher, precincts Nos. 1 and 4, subject to the action of the July primaries.

JAMES P. ALEXANDER announces his candidacy for County Judge, subject to the action of the democratic primaries, July 22.

W. A. POAGE announces his candidacy for the office of Representative from the Sixty-first Representative District, Texas legislature, embracing McLennan county, subject to the action of the July primaries.

Puritan Paint costs less and wears best. Let's talk facts. Either phone 2000. Behrens Drug Company, Waco.—Adv.

GEN. MILES ASKS ARMY JOB FOR SON

Lieutenant Sherman Miles.

Gen. Nelson A. Miles, U. S. A., retired, has written Governor McCall of Massachusetts, asking that his son, Lieut. Sherman Miles, be commissioned, if possible, as a field officer in one of the Massachusetts regiments called for border duty. Miles was gradutated from West Point in 1903. He served in the cavalry and artillery in this country and in Cuba for several years. He has been for several months military attache in Russia.

Creosoted Blocks Arrive for Floor of Brazos Bridge

Two cars of creosoted pine blocks have arrived for the flooring of the Washington street bridge over the Brazos river, and Ockander Bros., who have the contract for reflooring the structure, probably will get busy in that direction ere long now.

The bridge will be closed while the work is in progress, as not only will the flooring have attention, but the expansion of the bridge, which is about six inches, will receive attention.

The expense of the work will be borne by the city and the county of McLennan, in equal proportion.

BLUE DRESS UPSETS POLICE.

Woman Arrested, Then Missing Gow[illegible] Reappeared at Store.
(Minneapolis Journal.)

Detectives Michael Neary and J[illegible] Faltico are contemplating sendin[illegible] S. O. S. message to Baker [illegible] London, requesting Sherlock H[illegible] to solve for them "The Mystery [illegible] Blue Silk Dress."

One night they arrested thr[illegible] who had in their possession [illegible] gown said to have been sto[illegible] downtown store. The wo[illegible] their guilt, but a search [illegible] proved that the gown was [illegible] Store officials declared it had not been sold.

A canvass of all other stores in the city handling goods of a similar class was made and the detectives satisfied themselves there had been only one such gown in Minneapolis.

The next morning the police were notified the gown had been found in the same spot from which it disappeared. It was not there the preceding night, the store manager positively asserts.

At police headquarters is the other gown, made of the same material and matching the other in every detail of trimming and workmanship.

The detectives admit they are "stumped."

Bids Wanted.

Sealed bids will be received until 5 p. m., Monday, July 3, 1916, by B. B. Cobb, secretary school board, for painting Sanger avenue and Brook avenue schol buildings. Specifications may be obtained at the office of Supt. B. B. Cobb.

The right is reserved to accept any or to reject all bids.

PLUMBING.

AS IT SHOULD BE DONE is the kind of Plumbing we do. Best of bath tubs, latest devices in water closets, sinks and everything you can think of in the plumbing line.
E. J. VANCE & CO.,
702 Austin Avenue.

Resum[illegible] tural ap[illegible]
Confere[illegible] fice, fort[illegible] and harbo[illegible]
Recessed [illegible] 11 a. m. Mo[illegible]

General rev[illegible] duced by Rep[illegible] in.

Considered cal[illegible] Adopted conferen[illegible] fortifications appro[illegible] aggregating $25,748,[illegible] $13,800,000 in author[illegible] contracts.

Passed Hay bill ap[illegible] $2,000,000 for depende[illegible] of National Guardsme[illegible]

Passed omnibus bills [illegible] izing aids to navigation [illegible] other works in the lighth[illegible] service.

Passed Kent bill to establish national park service.

Adjourned at 4:08 p. m. until noon Wednesday.

[illegible]LY AND HER PALS — By CLIFF STERRETT

"Meat Takes Another Jump"—a familar headline in your daily newspaper. But why worry about the cost of something you don't need? The most expensive foods are generally the least nutritious. In Summer health and strength come from a meatless diet. One or two **Shredded Wheat** Biscuits, heated in the oven, covered with berries or other fruits and served with milk or cream, make a complete, satisfying, nourishing meal at a cost of five or six cents. All the meat of the whole wheat made digestible by steam-cooking, shredding and baking. Made at Niagara Falls, N. Y.

REPAIR YOUR SHOES

New Machinery Installed.

We are doing first-class shoe repairing at our old stand, 502 Austin, with fine new machinery. We can now handle our increased business and give better service than before.

Stop and See Our New Machinery. We Repair Your Shoes While You Wait.

Waco Shoe Hospital

502 Austin.

DITTA & ALESSANDRO, Props.

(Under New Management)

NEW PHONE 1231

A Few Left

of the Hatterie stock purchased at sheriff's sale. On sale at less than factory cost.

Roberts The Hatter
WACO TEXAS
707 AUSTIN AVE.

YOUR **OPPORTUNITY**

We buy and extend vendor's and mechanic's liens on Waco residence property or assist in building.

The National Loan & Investment Company

207-8 Praetorian Building. New Phone 353

W. E. JOHNSON, Agent

ELECTRIC **FANS** **$5.00** UP

WACO ELECTRICAL SUPPLY CO.

Phone 608 — 616 Austin St.

THE CELEBRATED ICELESS **REFRIGERATOR**

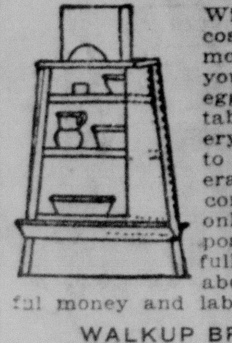

Will save you its cost in ice in three months; will keep your milk, butter, eggs, meats, vegetables, in fact, everything you need to keep in a refrigerator in perfect condition. It will only cost you a postal card to get full particulars about this wonderful money and labor saver.

WALKUP BROTHERS.
Waco, Texas.
New Phone 1994—633 South 7th St.

Isidor Block, D.O.S., F.R.MET.S.
OPTOMETRIST & OPTICIAN
421 AUSTIN STREET, WACO, TEXAS.

... Service and Satisfaction in Eye Glasses. The only exclusive optician in Waco.

Minnesota House Paints, the cheapest and best you can buy. See Cameron's.—Adv.

Lumolite Floor Finish. Cameron's.—Adv.

RUSH PARK SEED CO.
SEEDMEN FOR WACO

KING CANDY COMPANY TRAIN ARRIVES TODAY

LUXURIOUSLY EQUIPPED SPECIAL TRAIN OF FORT WORTH CONCERN WILL MAKE STOP.

Y. M. B. L. Has Arranged to Entertain the Vacationists for an Hour This Morning.

Traveling in their special car of all-steel Pullmans, observation car, dining and confectionery car, buffet, with barber shop conveniences and almost every luxury known to the modern train, 200 officers and employes of the King Candy company of Fort Worth will arrive in Waco this morning at 10 o'clock and remain for one hour as the guests of the Y. M. B. L. and the city. The special is en route to Galveston for an outing of the employes on the coast.

When the train stops at Fourth and Jackson streets, the visitors will be met by a number of the local citizens, the fire department and autoists. The King party will have their own parade formation up Fourth street to Austin and thence to the Raleigh. Waco autos will carry the party from the Raleigh for a trip over the city.

Arrangements for greeting the visitors are in charge of a Y. M. B. L. committee consisting of L. E. Bain, E. C. Blomeyer, John F. Wright, W. W. Naman and T. H. Williams. This committee has been working in conference with some of the merchants regarding their plans for the welcoming ceremonies.

Many souvenirs and a quantity of candy will be distributed by the King delegation and according to their custom, a city soon finds that the King bunch is "among them." The trip is being conducted by C. A. Godfrey, publicity manager for the King Candy company and one who has had experience in arranging for booster specials. Waco is the home of O. H. Sanders, an energetic salesman of the company.

Although the trip is arranged as an outing at Galveston, the plan is to make stops en route, to take on parties, composed of friends and customers of the King Candy company, who have already engaged their transportation, and to afford the people an opportunity to become thoroughly acquainted with the excellent products of the King Candy company. In Temple and Houston those on the train will take part in "get-together" banquets, planned by the merchants of these two cities, and the entire delegation will be made members of the mysterious order, the "Ku Klux Klan" at Galveston.

The special train will leave Galveston for Fort Worth on July 4, a stop to be made in Hillsboro where those of the party will participate in the Fourth of July observance at that place.

Paupers Like Traveling too

"Perhaps you wouldn't suspect it, but the indigent public likes to travel and to change about just like persons of means, and it is a difficult problem sometimes to deny them," said Secretary William Lambdin of the United Charities yesterday.

"Those who are dependent on the United Charities often give reasons for being sent to this place or that which are so plausible that it requires sifting of the case to get at the facts, and sometimes, of course, the reasons are valid, and we do send them to other places. Occasionally some one will go away, promising not to return to Waco again, claiming that they have relatives or friends in some other place who will care for them, but unless care is observed they will show up here again after a bit. All this makes it necessary to curtain this traveling feature as much as possible." A low rate is given those who are sent by recogniged charitable institutions like the United Charities.

Secretary Lambdin says that the last ten days or two weeks have witnessed many calls for help, as sickness is more prevalent, due probably to the not weather; there is some fever to combat, also.

Mart Employes Have Enjoyable Picnic at Day's Lake

The Mart employes of the International and Great Northern railroad had a picnic at Day's Lake yesterday, this being an annual event.

A special train carried the employes and some of their Mart friends to the lake, and the Mart band was with them and discoursed music throughout the day. There was dinner on the grounds, two ball games and other amusements which made the time pass swiftly.

When the time came for returning to Mart all went back feeling tired but happy, and feeling also that the day had been well spent.

Pat M. Neff Will Take Stump for S. P. Brooks

Hon. Pat M. Neff, former speaker of the house of representatives and well known member of the Waco bar, will take the stump in behalf of the candidacy of Dr. S. P. Brooks for the United States senate, opening with an address this afternoon at Hillsboro. On Monday Mr. Neff will leave for the Panhandle country on a short Brooks speaking tour.

Mr. Neff was a roommate of Dr. Brooks in their college days and both have been closely associated since in the work of Baylor university, Mr. Neff being president of the board of trustees of the institution.

DRINK IRON BREW—

The Toiler's Beverage

Orangeola, Lemon and Strawberry. Flavored Syrups. Fountains charged WACO BOTTLING WORKS. South 11th and Burnett Streets.

Notice to Water Consumers.

Water rents for the April quarter are now due and payable at the office of Waco City Waterworks, 617 Washington. Fifteen days from the first are allowed in which to pay. Please come in before the last day and avoid the rush. After the 15th remember the penalty.

WACO CITY WATERWORKS.
(Advertisement.)

Men's 3-Piece Wool Suits

In Fancy Worsteds and Blue Serges

25 PER CENT OFF

Regular Prices

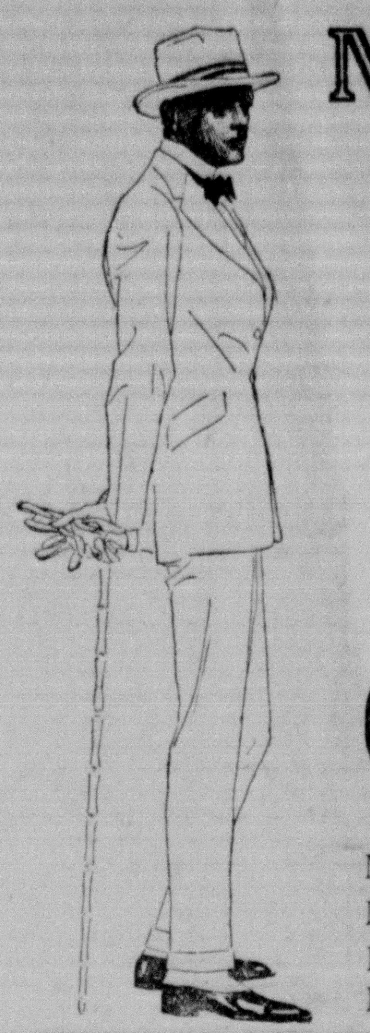

25% OFF

Men's regular $10.00 Suits at $7.50
Men's regular $12.50 Suits at $9.38
Men's regular $15.00 Suits at $11.25
Men's regular $16.50 Suits at....$12.38
Men's regular $17.50 Suits at....$13.13
Men's regular $18.50 Suits at....$13.88
Men's regular $20.00 Suits at....$15.00
Men's regular $22.50 Suits at....$16.88
Men's regular $25.00 Suits at....$18.75
Men's regular $27.50 Suits at....$20.63
Men's regular $30.00 Suits at....$22.50
Men's regular $32.50 Suits at $24.38
Men's regular $35.00 Suits at $26.25
Men's regular $37.50 Suits at $28.13

25% OFF

Boy's Norfolk Suits at 25 Per Cent Off

Boys' Wool Norfolk Suits for Summer wear in Serges, Light and Dark Fancy patterns, in sizes for boys six to eighteen years of age, at One-Fourth Off the regular selling prices.

BOYS' STRAW HATS AT 25 PER CENT OFF REGULAR PRICES.

BOYS' WOOL PANTS AT 25 PER CENT OFF REGULAR PRICES.

Men's Work Shirts at 39c

Men's Blue Chambray Work Shirts with collar attached and two pockets. A leading value at the regular price, 50c; a special purchase of 25 dozen of this popular Shirt enables us to offer you these while they last for July Clearance Sale, very special **39c**

Manhattan Wash Neckwear at 35c

Manhattan Wash Neckwear in the season's newest patterns in woven oxfords and silk and linen mixtures in open end and narrow shapes; regular 50c values; for July Clearance Sale, special 35c, 3 for **$1.00**

Men's Hose at 19c a Pair

A special lot of Men's staple Hose in colors,.. black, tan, grey and white, that sell regularly for 25c a pair; July Clearance Sale, very special, per pair 19c, or per box of 6 pairs...... **$1.00**

SPECIAL

Men's 25c Garters, July Clearance Sale, special, a pair **19c**

Men's 50c Garters, July Clearance Sale, special, a pair **39c**

Men's 25c imitation Guyot Suspenders, July Clearance Sale, special, a pair..... **19c**

Men's Underwear Reduced

Men's Pin Check and Cross-barred Muslin Union Suits, our leading values, at the regular price 50c and 75c; for July Clearance Sale, very special at a suit.............. **43c**

Special lot of Men's Athletic Union Suits, made of cool Nainsook and Voile. Regular $1.00 and $1.25 values; for July Clearance Sale, special, a suit.................. **79c**

A leading value in Men's Athletic Union Suits, made of Pin Check and Cross-barred Muslin, that sell regularly for $1.00; Clearance Sale special, a Suit.................. **69c**

A special purchase enables us to offer a big value in Men's Union Suits, made of sheer quality Silk and Linen Mixtures. If sold regularly would sell for $2.00 and $2.50; for July Clearance Sale, very special, at a Suit............. **$1.35**

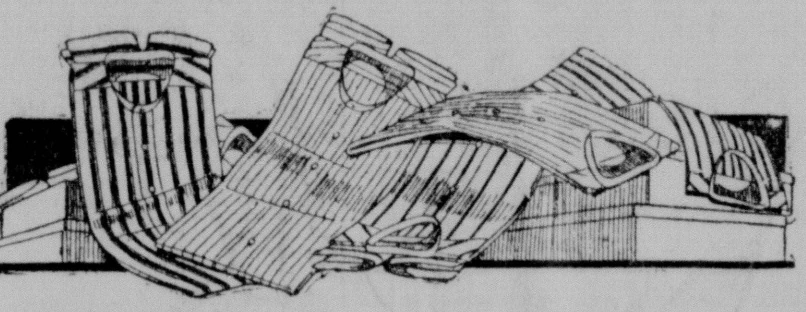

Men's Pajamas at July Clearance Prices

Men's Pajamas, consisting of the desirable materials for summer wear, such as Cool Crepes, Soisette, Mull, Striped Madras, Pongee Silk and Linen Mixtures and All Silk. Nicely trimmed with braid, frogs and buttons; reduced for July Clearance Sale as follows:

$1.00 Pajamas, July Clearance Sale special **89c**
$1.50 Pajamas, July Clearance Sale special **$1.35**
$2.00 Pajamas, July Clearance Sale special **$1.65**
$2.50 Pajamas, July Clearance Sale special **$1.85**
$3.00 Pajamas, July Clearance Sale special **$2.35**
$3.50 Pajamas, July Clearance Sale special **$2.85**
$5.00 Pajamas, July Clearance Sale special **$3.95**
$6.00 Pajamas, July Clearance Sale special **$4.95**

Reduced Prices on Silk Shirts for July Clearance Sale

Our entire stock of Men's high grade Silk Shirts reduced for July Clearance Sale. Silk Shirts were never more popular than now and when offered in the height of the season at such low prices they are doubly attractive. Silk Shirts reduced for July Clearance Sale as follows:

$4.00 Silk Shirts, July Clearance Sale price **$2.95**
$5.00 Silk Shirts, July Clearance Sale price **$3.65**
$6.00 Silk Shirts, July Clearance Sale price **$4.75**
$7.50 Silk Shirts, July Clearance Sale price **$5.85**

Men's Negligee Shirts at 79c

A large assortment of Laundered Negligee Shirts in this season's newest patterns in both Madras and Percale. Our standard $1.00 Shirts, for July Clearance Sale, special at.... **79c**

Men's Soft and Laundered Shirts Reduced for July Clearance

This season's best selling numbers in all the best known materials. A good selection at all prices. Reduced for July Clearance sale as follows:

$1.50 Soft and Laundered Shirts, July Clearance Sale price $1.15
$2.00 Soft Shirts, July Clearance Sale Price $1.65
$2.50 Soft Shirts, July Clearance Sale Price $1.95
$3.00 Soft Shirts, July Clearance Sale Price $2.65
$3.50 Soft Shirts, July Clearance Sale Price $2.95

Boys' $3 and $3.50 Oxfords $1.95

A large lot of Boys' Oxfords in Patent and Tan Russia Calf. All sizes. Regular $3.00 and $3.50 Oxfords; for the July Clearance Sale at **$1.95**

Men's Oxfords at Lowest Clearance Prices in Our History

This sale offers the best Oxford values at the lowest prives we have ever quoted.

Men's $5.00 ond $6.00 Oxfords $3.85

These are in Patent Leather, Russian Calf, Gun Metal, Brown Vici Kid. A broken lot, but all sizes and widths in the assortment, regular $5.00 and $6.00 Oxfords, for the July Clearance Sale at **$3.85**

Men's $7 Patent Oxfords $5.45

In this lot are Boyden Patent Oxfords in all sizes and splendid $7 values; July Clearance sale **$5.45**

Men's $3.50 and $4 Oxfords $3.15

These are shown in all leathers and all styles and complete range of sizes. Excellent values at the regular prices and very special for the July Clearance **$3.15**

$1.95 $3.50 and $4.00 Values

One large lot of Men's Oxfords in Patents, Tans, Gun Metal and Vici Kids, in both button and Blucher styles. A few $3.50 values, but mostly $4.00 O[x]fords. Broken sizes and odds and e[nds] from our regular stock; choice, at a pair......... **$1**

Sanger Brothers

Our Policy, "The Public Be Pleased"

Traction Company Gets Christening Anew Today

Beginning today, the properties of the Southern Traction company and of the Texas Traction company in Texas will be known as the Texas Electric Railway company, this change in designation resulting from the consolidation of the two big concerns, which has been effected and which merges the two interurbans and their holdings, making it a great big business.

The consolidation was perfected after the two concerns had dickered for some time, and the basis on which the deal was made has already been set forth fully and completely in these columns.

It is claimed that Waco and every other point affected will be benefited by the consolidation, and that ere long it will be possible to travel across Texas by interurban.

Picture framing at Cameron's.—Adv.

Troop Trains Are Passing Through This City

Troop trains have been passing through Waco pretty lively for the last twenty-four hours, but as the government has requested that no specific mention be made of the destination of troops, and as accurate information as to the destination of the men is hard to obtain, the newspapers are refraining from too much particularization in order to co-operate with the authorities in this matter.

All roads which have northern connections or eastern connections are handling the troops, and the equipment which is being used is excellent in most cases.

From the looks of things, the Mexican border will soon be swarming with men, and Texas will be the great storehouse or commissary, as it were, from which supplies will first be drawn in looking after the needs of the troops.

Will Demonstrate Care Sweet Spuds at Lake View

Dr. R. M. Harkey of A. & M. college, who was in Waco yesterday and stopped at the Waco hotel, is engaged in a most interesting work in the state, and one which has to do with adding to the food supply of the race by taking care of the food raised, especially the sweet potatoes.

He is demonstrating the new process for treating sweet potatoes by placing them in specially constructed storage places, these places being ventilated and heated in a scientific manner so as to bring the sweet potatoes to the right point for preserving and keeping them.

One of these demonstrations is to be made at Lakeview, above Waco. It is understood that there will be something like 200,000 bushels of the sweet potatoes treated in this manner during the present year.

Picture framing at Cameron's.—Adv

East Waco Levee Has Careful Attention

Acting on suggestions from the city commission, the suggestions having been made by Commissioner Ben C. Richards, the levee in East Waco has been strengthened and preparations have been made whereby sand bags have been deposited so that they could be reached easily in case of a rise in the river.

Four corrugated iron buildings have been constructed, each about ten feet square, at different points on the levee, and sand bags have been placed in each of these, so that in case [of] a break it would be easy to get sand bags for filling until other [...] of like character could be made re[ady]. It is believed that these prepara[tions] will have much to do with holdin[g the] river within bounds in future.

The levee will be inspected [thor]oughly every ninety days by t[he] engineer, and in [an effort] to minimize the [...] the East Side.

...d. Tel. 1800

[J]OHNSTON
[C]OUNSELOR AT [LA]W
ROVELL [Bl]dg.—New Phone 601.

Can play pro[...] ties, receptio[ns] Popular pri[ces] instructio[n ...] violin, m[...] studio i[n ...] Adv.

[F]RANK HALE
[PHYSICI]AN AND SURGEON.
1112 Amicable Bldg.
[Pho]nes 1236; Residence Phones, New 1748; Old 1162.

If [...] once [...] 1907 [...]

COTTON

Geo. H. McFadden & Bros. Agency
W. J. NEALE, Agent,
WACO, TEXAS.

Belding-Hall's "Not-A-Seme," stone lined refrigerators are the best. Walk a block and save a dollar. Ray Rowell, 305-307 Washington street.—dv.

"Meat Takes Another Jump"—a familar headline in your daily newspaper. But why worry about the cost of something you don't need? The most expensive foods are generally the least nutritious. In Summer health and strength come from a meatless diet. One or two **Shredded Wheat** Biscuits, heated in the oven, covered with berries or other fruits and served with milk or cream, make a complete, satisfying, nourishing meal at a cost of five or six cents. All the meat of the whole wheat made digestible by steam-cooking, shredding and baking. Made at Niagara Falls, N. Y.

REPAIR YOUR SHOES

New Machinery Installed.

We are doing first-class shoe repairing at our old stand, 502 Austin, with fine new machinery. We can now handle our increased business and give better service than before.

Stop and See Our New Machinery. We Repair Your Shoes While You Wait.

Waco Shoe Hospital

502 Austin.

DITTA & ALESSANDRO, Props.

(Under New Management)

NEW PHONE 1231

A Few Left

of the Hatterie stock purchased at sheriff's sale. On sale at less than factory cost.

Roberts The Hatter
WACO TEXAS
707 AUSTIN AVE.

YOUR

OPPORTUNITY

We buy and extend vendor's and mechanic's liens on Waco residence property or assist in building.

The National Loan & Investment Company

207-8 Praetorian Building.
New Phone 353
W. E. JOHNSON, Agent

ELECTRIC FANS $5.00 UP

WACO ELECTRICAL SUPPLY CO.

Phone 608 616 Austin St.

THE CELEBRATED ICELESS

REFRIGERATOR

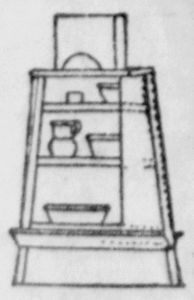

Will save you its cost in ice in three months; will keep your milk, butter, eggs, meats, vegetables, in fact, everything you need to keep in a refrigerator in perfect condition. It will only cost you a postal card to get full particulars about this wonderful money and labor saver.

WALKUP BROTHERS.
Waco, Texas.
New Phone 1994—633 South 7th St.

Isidor Block, D.O.S. F.R.MET.S.

OPTOMETRIST & OPTICIAN
421 AUSTIN STREET, WACO, TEXAS.

[illegible] Service and Satisfaction in Eye Glasses. The only exclusive optician in Waco.

Minnesota House Paints, the cheapest and best you can buy. See Cameron's.—Adv.

Lumolite Floor Finish. Cameron's.—Adv.

RUSH PARK SEED CO.
SEEDMEN FOR WACO

KING CANDY COMPANY TRAIN ARRIVES TODAY

LUXURIOUSLY EQUIPPED SPECIAL TRAIN OF FORT WORTH CONCERN WILL MAKE STOP.

Y. M. B. L. Has Arranged to Entertain the Vacationists for an Hour This Morning.

Traveling in their special car of all-steel Pullmans, observation car, dining and confectionery car, buffet, with barber shop conveniences and almost every luxury known to the modern train, 200 officers and employes of the King Candy company of Fort Worth will arrive in Waco this morning at 10 o'clock and remain for one hour as the guests of the Y. M. B. L. and the city. The special is en route to Galveston for an outing of the employes on the coast.

When the train stops at Fourth and Jackson streets, the visitors will be met by a number of the local citizens, the fire department and autoists. The King party will have their own parade formation up Fourth street to Austin and thence to the Raleigh. Waco autos will carry the party from the Raleigh for a trip over the city.

Arrangements for greeting the visitors are in charge of a Y. M. B. L. committee consisting of L. E. Bain, E. C. Blomeyer, John F. Wright, W. W. Naman and T. H. Williams. This committee has been working in conference with some of the merchants regarding their plans for the welcoming ceremonies.

Many souvenirs and a quantity of candy will be distributed by the King delegation and according to their custom, a city soon finds that the King bunch is "among them." The trip is being conducted by C. A. Godfrey, publicity manager for the King Candy company and one who has had experience in arranging for booster specials. Waco is the home of O. H. Sanders, an energetic salesman of the company.

Although the trip is arranged as an outing at Galveston, the plan is to make stops en route, to take on parties, composed of friends and customers of the King Candy company, who have already engaged their transportation, and to afford the people an opportunity to become thoroughly acquainted with the excellent products of the King Candy company. In Temple and Houston those on the train will take part in "get-together" banquets, planned by the merchants of these two cities, and the entire delegation will be made members of the mysterious order, the "Ku Klux Klan" at Galveston.

The special train will leave Galveston for Fort Worth on July 4, a stop to be made in Hillsboro where those of the party will participate in the Fourth of July observance at that place.

Paupers Like Traveling too

"Perhaps you wouldn't suspect it, but the indigent public likes to travel and to change about just like persons of means, and it is a difficult problem sometimes to deny them," said Secretary William Lambdin of the United Charities yesterday.

"Those who are dependent on the United Charities often give reasons for being sent to this place or that which are so plausible that it requires sifting of the case to get at the facts, and sometimes, of course, the reasons are valid, and we do send them to other places. Occasionally some one will go away, promising not to return to Waco again, claiming that they have relatives or friends in some other place who will care for them, but unless care is observed they will show up here again after a bit. All this makes it necessary to curtain this traveling feature as much as possible." A low rate is given those who are sent by recogniged charitable institutions like the United Charities.

Secretary Lambdin says that the last ten days or two weeks have witnessed many calls for help, as sickness is more prevalent, due probably to the hot weather; there is some fever to combat, also.

Mart Employes Have Enjoyable Picnic at Day's Lake

The Mart employes of the International and Great Northern railroad had a picnic at Day's Lake yesterday, this being an annual event.

A special train carried the employes and some of their Mart friends to the lake, and the Mart band was with them and discoursed music throughout the day. There was dinner on the grounds, two ball games and other amusements which made the time pass swiftly.

When the time came for returning to Mart all went back feeling tired but happy, and feeling also that the day had been well spent.

Pat M. Neff Will Take Stump for S. P. Brooks

Hon. Pat M. Neff, former speaker of the house of representatives and well known member of the Waco bar, will take the stump in behalf of the candidacy of Dr. S. P. Brooks for the United States senate, opening with an address this afternoon at Hillsboro. On Monday Mr. Neff will leave for the Panhandle country on a short Brooks speaking tour.

Mr. Neff was a roommate of Dr. Brooks in their college days and both have been closely associated since in the work of Baylor university, Mr. Neff being president of the board of trustees of the institution.

DRINK IRON BREW—

The Toiler's Beverage

Orangeola, Lemon and Strawberry. Flavored Syrups. Fountains charged
WACO BOTTLING WORKS.
South 11th and Burnett Streets.

Notice to Water Consumers.

Water rents for the April quarter are now due and payable at the office of Waco City Waterworks, 617 Washington. Fifteen days from the first are allowed in which to pay. Please come in before the last day and avoid the rush. After the 15th remember the penalty.

WACO CITY WATERWORKS.
(Advertisement.)

Men's 3-Piece Wool Suits

In Fancy Worsteds and Blue Serges

25 PER CENT OFF

Regular Prices

25% OFF

Men's regular $10.00 Suits at $7.50
Men's regular $12.50 Suits at $9.38
Men's regular $15.00 Suits at $11.25
Men's regular $16.50 Suits at....$12.38
Men's regular $17.50 Suits at....$13.13
Men's regular $18.50 Suits at....$13.88
Men's regular $20.00 Suits at....$15.00
Men's regular $22.50 Suits at....$16.88
Men's regular $25.00 Suits at....$18.75
Men's regular $27.50 Suits at....$20.63
Men's regular $30.00 Suits at....$22.50
Men's regular $32.50 Suits at $24.38
Men's regular $35.00 Suits at $26.25
Men's regular $37.50 Suits at $28.13

25% OFF

Boy's Norfolk Suits at 25 Per Cent Off

Boys' Wool Norfolk Suits for Summer wear in Serges, Light and Dark Fancy patterns, in sizes for boys six to eighteen years of age, at One-Fourth Off the regular selling prices.

BOYS' STRAW HATS AT 25 PER CENT OFF REGULAR PRICES.

BOYS' WOOL PANTS AT 25 PER CENT OFF REGULAR PRICES.

Men's Work Shirts at 39c

Men's Blue Chambray Work Shirts with collar attached and two pockets. A leading value at the regular price, 50c; a special purchase of 25 dozen of this popular Shirt enables us to offer you these while they last for July Clearance Sale, very special **39c**

Manhattan Wash Neckwear at 35c

Manhattan Wash Neckwear in the season's newest patterns in woven oxfords and silk and linen mixtures in open end and narrow shapes; regular 50c values; for July Clearance Sale, special 35c, 3 for **$1.00**

Men's Hose at 19c a Pair

A special lot of Men's staple Hose in colors,.. black, tan, grey and white, that sell regularly for 25c a pair; July Clearance Sale, very special, per pair 19c, or per box of 6 pairs...... **$1.00**

SPECIAL

Men's 25c Garters, July Clearance Sale, special, a pair **19c**

Men's 50c Garters, July Clearance Sale, special, a pair **39c**

Men's 25c imitation Guyot Suspenders, July Clearance Sale, special, a pair..... **19c**

Men's Underwear Reduced

Men's Pin Check and Cross-barred Muslin Union Suits, our leading values, at the regular price 50c and 75c; for July Clearance Sale, very special at a suit.................. **43c**

Special lot of Men's Athletic Union Suits, made of cool Nainsook and Voile. Regular $1.00 and $1.25 values; for July Clearance Sale, special, a suit....................... **79c**

A leading value in Men's Athletic Union Suits, made of Pin Check and Cross-barred Muslin, that sell regularly for $1.00; Clearance Sale special, a Suit......................... **69c**

A special purchase enables us to offer a big value in Men's Union Suits, made of sheer quality Silk and Linen Mixtures. If sold regularly would sell for $2.00 and $2.50; for July Clearance Sale, very special, at a Suit................ **$1.35**

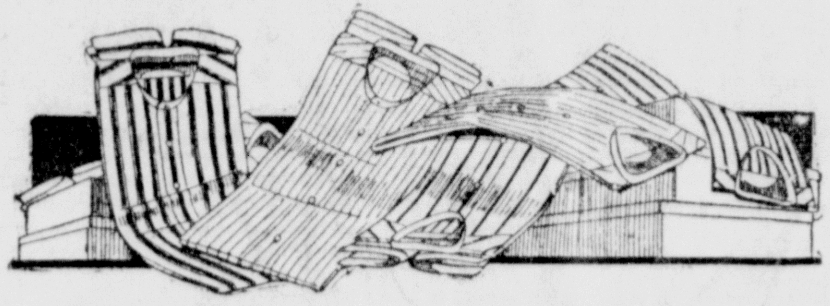

Men's Pajamas at July Clearance Prices

Men's Pajamas, consisting of the desirable materials for summer wear, such as Cool Crepes, Soisette, Mull, Striped Madras, Pongee Silk and Linen Mixtures and All Silk. Nicely trimmed with braid, frogs and buttons; reduced for July Clearance Sale as follows:

$1.00 Pajamas, July Clearance Sale special **89c**
$1.50 Pajamas, July Clearance Sale special **$1.35**
$2.00 Pajamas, July Clearance Sale special **$1.65**
$2.50 Pajamas, July Clearance Sale special **$1.85**
$3.00 Pajamas, July Clearance Sale special **$2.35**
$3.50 Pajamas, July Clearance Sale special **$2.85**
$5.00 Pajamas, July Clearance Sale special **$3.95**
$6.00 Pajamas, July Clearance Sale special **$4.95**

Reduced Prices on Silk Shirts for July Clearance Sale

Our entire stock of Men's high grade Silk Shirts reduced for July Clearance Sale. Silk Shirts were never more popular than now and when offered in the height of the season at such low prices they are doubly attractive. Silk Shirts reduced for July Clearance Sale as follows:

$4.00 Silk Shirts, July Clearance Sale price **$2.95**
$5.00 Silk Shirts, July Clearance Sale price **$3.65**
$6.00 Silk Shirts, July Clearance Sale price **$4.75**
$7.50 Silk Shirts, July Clearance Sale price **$5.85**

Men's Negligee Shirts at 79c

A large assortment of Laundered Negligee Shirts in this season's newest patterns in both Madras and Percale. Our standard $1.00 Shirts, for July Clearance Sale, special at.... **79c**

Men's Soft and Laundered Shirts Reduced for July Clearance

This season's best selling numbers in all the best known materials. A good selection at all prices. Reduced for July Clearance Sale as follows:

$1.50 Soft and Laundered Shirts, July Clearance Sale price $1.15
$2.00 Soft Shirts, July Clearance Sale Price $1.65
$2.50 Soft Shirts, July Clearance Sale Price $1.95
$3.00 Soft Shirts, July Clearance Sale Price $2.65
$3.50 Soft Shirts, July Clearance Sale Price $2.95

Boys' $3 and $3.50 Oxfords $1.95

A large lot of Boys' Oxfords in Patent and Tan Russia Calf. All sizes. Regular $3.00 and $3.50 Oxfords; for the July Clearance Sale at **$1.95**

Men's Oxfords at Lowest Clearance Prices in Our History

This sale offers the best Oxford values at the lowest prives we have ever quoted.

Men's $5.00 and $6.00 Oxfords $3.85

These are in Patent Leather, Russian Calf, Gun Metal, Brown Vici Kid. A broken lot, but all sizes and widths in the assortment, regular $5.00 and $6.00 Oxfords, for the July Clearance Sale at **$3.85**

Men's $7 Patent Oxfords $5.45

In this lot are Boyden Patent Oxfords in all sizes and splendid $7 values; July Clearance sale **$5.45**

Men's $3.50 and $4 Oxfords $3.15

These are shown in all leathers and all styles and complete range of sizes. Excellent values at the regular prices and very special for the July Clearance **$3.15**

$1.95
$3.50 and $4.00 Values

One large lot of Men's Oxfords in Patents, Tans, Gun Metal and Vici Kids, in both button and Blucher styles. A few $3.50 values, but mostly $4.00 Oxfords. Broken sizes and odds and ends from our regular stock; choice, at a pair......... **$1**

Sanger Brothers

Our Policy, "The Public Be Pleased"

Traction Company Gets Christening Anew Today

Beginning today, the properties of the Southern Traction company and of the Texas Traction company in Texas will be known as the Texas Electric Railway company, this change in designation resulting from the consolidation of the two big concerns, which has been effected and which merges the two interurbans and their holdings, making it a great big business.

The consolidation was perfected after the two concerns had dickered for some time, and the basis on which the deal was made has already been set forth fully and completely in these columns.

It is claimed that Waco and every other point affected will be benefited by the consolidation, and that ere long it will be possible to travel across Texas by interurban.

Picture framing at Cameron's.—Adv.

Troop Trains Are Passing Through This City

Troop trains have been passing through Waco pretty lively for the last twenty-four hours, but as the government has requested that no specific mention be made of the destination of troops, and as accurate information as to the destination of the men is hard to obtain, the newspapers are refraining from too much particularization in order to co-operate with the authorities in this matter.

All roads which have northern connections or eastern connections are handling the troops, and the equipment which is being used is excellent in most cases.

From the looks of things, the Mexican border will soon be swarming with men, and Texas will be the great storehouse or commissary, as it were, from which supplies will first be drawn in looking after the needs of the troops.

Will Demonstrate Care Sweet Spuds at Lake View

Dr. R. M. Harkey of A. & M. college, who was in Waco yesterday and stopped at the Waco hotel, is engaged in a most interesting work in the state, and one which has to do with adding to the food supply of the race by taking care of the food raised, especially the sweet potatoes.

He is demonstrating the new process for treating sweet potatoes by placing them in specially constructed storage places, these places being ventilated and heated in a scientific manner so as to bring the sweet potatoes to the right point for preserving and keeping them.

One of these demonstrations is to be made at Lakeview, above Waco. It is understood that there will be something like 200,000 bushels of the sweet potatoes treated in this manner during the present year.

Picture framing at Cameron's.—Adv

East Waco Levee Has Careful Attention

Acting on suggestions from the city commission, the suggestions having been made by Commissioner Ben C. Richards, the levee in East Waco has been strengthened and preparations have been made whereby sand bags have been deposited so that they could be reached easily in case of a rise in the river.

Four corrugated iron buildings have been constructed, each about ten feet square, at different points on the levee, and sand bags have been placed in each of these, so that in case a break it would be easy to get sand bags for filling until other of like character could be made re It is believed that these prepara will have much to do with holdin river within bounds in future.

The levee will be inspected oughly every ninety days by t engineer, and in to minimize the the East Side.

d. Tel. 1800

OHNSTON
COUNSELOR AT W
ROVELL dg.—New Phone 601.

Can play pro ties, receptio Popular pri instructio violin, m studio i Adv.

If once 1907

RANK HALE
AN AND SURGEON.
1112 Amicable Bldg.
nes 1236; Residence Phones, New 1748; Old 1162.

COTTON

Geo. H. McFadden & Bros. Agency
W. J. NEALE, Agent,
WACO, TEXAS.

Belding-Hall's "Not-A-Seme," stone lined refrigerators are the best. Walk a block and save a dollar. Ray Rowell, 305-307 Washington street.—dv.